

# Puketāpapa Local Board Workshop Agenda

Date of Workshop: **Thursday, 30 November 2023**

Time: **11.00am – 5.00pm**

Venue: **Puketāpapa Local Board, Boardroom, 560 Mt Albert Road, Three Kings or via Microsoft**

Attendees: **Ella Kumar (Chairperson), Fiona Lai (Deputy Chairperson), Roseanne Hay, Mark Pervan, Bobby Shen, Jon Turner**

Apologies:

Staff attending: **Mary Hay (Senior Local Board Advisor), Vanessa Phillips (Local Board Advisor) and Selina Powell (Democracy Advisor)**

Reminder: **Mobile phones on silent.**

Time	Workshop Item	Presenter		Proposed Outcome(s)
11.00am – 11.05am (5mins)	<b>1.0 Item: Karakia and declarations of interest</b>	<b>Ella Kumar</b> Chairperson	Whakataka te hau ki te uru. Whakataka te hau ki te tonga. Kia mākinakina ki uta. Kia mātaratara ki tai. Kia hī ake ana te atakura he tio, he huka, he hauhū. tihei mauri ora!	The wind blows from the west. The wind blows from the south. It pierces the land with its wintry nip. And slices the sea with its freezing chill. When the red dawn breaks there is ice, snow and frost. indeed, there is life

Time	Workshop Item	Presenter	Purpose	Proposed Outcome(s)
11.05am -1.00pm (115mins)	<b>2.0 Item: Board member time</b>	<b>Tbc</b>		
1.00pm – 1.30pm (30 mins)	<b>Board lunch</b>			
1.30pm – 2.30pm (60mins)	<b>3.0 Item: Parks and Community Facilities</b>	<b>Jody Morley</b> Manager Area Operations, Community Facilities <b>Rodney Klaassen</b> Work Programme Lead, Community Facilities	To provide an update from Parks and Community Facilities.	That the local board provides feedback.
2.30pm – 3.30pm (60mins)	<b>4.0 Item: I&amp;ES Update</b>	<b>Taylor Farrell</b> Relationship Advisor, Relationship Management Unit <b>Sage Vernall</b> Coastal Adaptation Specialist	To provide a monthly update from I&ES. This month an update on the Shoreline Adaptation Plan Manukau East and North.	That the local board provides feedback.
3.30pm – 4.30pm (60mins)	<b>5.0 Item: Connected Communities</b> - Strategic Relationship Grants Expression of Interest <b>Note: item deferred</b>	<b>Kat Teirney</b> Community Broker <b>Daylyn Braganza</b> Specialist Advisor, Connected Communities		
End of workshop	<b>6.0 Item: Closing Karakia</b>	<b>Ella Kumar</b> Chairperson	Unuhia, unuhia  Unuhia mai te urutapu nui  Kia wātea, kia māmā,  te ngākau te tinana, te hinengaro  i te ara takatū  Koia rā e Rongo  e whakairia ake ki runga	<i>Draw on, draw on</i>  <i>Draw on the supreme sacredness</i>  <i>To clear and to set free the heart, the body and the inner essence</i>  <i>In preparation for our pathways</i>  <i>Let peace and humility</i>

			Kia tina! <b>TINA</b> Haumi e! Hui e! <b>TĀIKIE!</b>	<i>be raised above all</i> <i>Manifest this! Realise this!</i> <i>Bind together! Affirm!</i>
--	--	--	---	--

Next workshop: Thursday, 07 December 2023 at 2.00pm.

Ordinary business meeting 07 December 2023 at 10.00am

# Open space drinking fountains and shade sails

Thursday, 30 November 2023

Jody Morley: Area Operations Manager, Parks and Community Facilities

Alex Azevedo: Senior Project Manager, Parks and Community Facilities



# Introduction

## **#26210 Open space drinking fountains and shade sails - action provision priorities – Puketāpapa**

### Background:

- Drinking fountains have been installed at:
  - Margaret Griffin Park
  - Waikōwhai Park
  - Monte Cecilia Reserve
  - Three Kings Reserve
  - Wairaki Stream Park.
- A new drinking fountain is expected to be installed January 2024 in Hillsborough Park.





# Introduction

From the **Puketāpapa shade/shelter provision assessment May 2019.**

- 2.3 Tākaro – investing in play
  - highlighted that **shade** over children’s play equipment can be provided artificially with permanent or seasonal structures, or naturally with trees, but that artificial shade cannot be provided at every playground.

Following the last discussion in the August 2023 workshop, the project team engaged two shade sail suppliers asking for options and costs to install the shade sails in **Harold Long Park** and **Keith Hay Park**.





# Harold Long/ Fearon Park

## Proposed shade option:

Cost: \$48,478



**Benefit:** This design will provide shade for the embankment slide, climbing frame, log climber, seats, sand area.



**Shade issues:** Large grade trees have been planted at the new play space but will not provide adequate shade for the junior sand play area for many years. Some caregiver seating or picnic tables have no existing or newly planted trees nearby.







# Keith Hay Park (central play space)

## Option 1 – full cover

Cost: \$65,314



**Benefit:** This design will provide shade for the net climber, toddler slide, swings, sand area and seats.



**Shade issues:** No shade at south-western play space. One pohutukawa tree at central play space but no shade for caregiver seating.







# Keith Hay Park (central playspace)

## Option 2 – partial cover

Cost: \$31,483



**Benefit:** This design will only provide shade for the net climber, sand area and partially to the seats.



**Shade issues:** No shade at south-western play space. One pohutukawa tree at central play space but no shade for caregiver seating.





# Puketāpapa approved LDI Capex funding

Resolution Number	Project ID	Activity Name	Activity Description	Budget source	Total Budget Allocation
PKTPP/2022/87 PKTPP/2023/96	#26210	Open space drinking fountains and shade sails - action provision priorities - Puketāpapa	In alignment with the 2019 level of service provision report for drinking fountains and shade sails across the local board area. Identified locations are Harold Long Reserve, Margaret Griffen Park, Three Kings Reserve, Waikōwhai Park, Monte Cecilia. Walmsley Park, Hillsborough Park.	LDI CAPEX	FY2024 <b>\$58,979</b> FY2025 <b>\$35,000</b>





# Options summary

## Financial summary

	<b>Budget</b>	<b>Actual/ Commitments</b>	<b>Remaining</b>	<b>Harold Long/Fearon Park</b>	<b>Keith Hay Park Option 2 (partial cover)</b>	<b>or</b>	<b>Keith Hay Park Option 1 (full cover)</b>
FY2024	\$58,979	\$13,947	\$45,031	\$48,478			
FY2025	\$35,000	-	\$35,000		\$31,483		\$65,314
FY2026	\$0						
<b>Total</b>	<b>\$93,979</b>	<b>\$13,947</b>	<b>\$80,032</b>	<b>Within budget</b>	<b>Within budget</b>		<b>Requires additional budget of \$33,760</b>





## Recommendation

- **Deliver** the Harold Long/Fearon Park shade option using the available budget this financial year (FY2024).
  - Keith Hay Park – Option 2 (partial cover) –use the FY2025 RAP budget to deliver this financial year (FY2024).
- or**
- Keith Hay Park – Option 1 (full cover) – an additional **\$33,760** is required to deliver this project in financial year 2025 (this can be funded from unallocated FY2025 LDI Capex).
  - There is unallocated LDI Capex funding available in FY2025 of \$231,560.
  - Staff recommend to proceed with **Option 1 - Keith Hay Park.**





## Next steps

- **Direction** required from the local board on the preferred design option for Keith Hay Park.
- If Keith Hay Park – Option 1 (full cover) is the preferred option, a **minor change request** will be made for the additional \$33,760.
- Proceed to delivery.



Thank you

Ngā mihi

# Shoreline Adaptation Plans: Puketāpapa Local Board

Local Board Workshop: November 2023

Tranche 1 updated





## Shoreline Adaptation Plans

# Today's workshop

**Purpose:** update on the development of the Manukau North SAP, and discussion of next steps

1. **Quick recap on process**
2. **Update:** Manukau North
3. **Next steps**



Roads

Stormwater,  
drinking water  
& wastewater  
infrastructure

Public  
facilities  
(playgrounds,  
walkways,  
halls)

**Council  
owned  
land &  
assets**



Regional parks



Esplanade reserves



Coastal structures



Public beaches



# **Natural Hazards & Climate change**

**Catchment flooding**

**Climate change (sea level rise)**

**Coastal inundation**

**Coastal erosion**

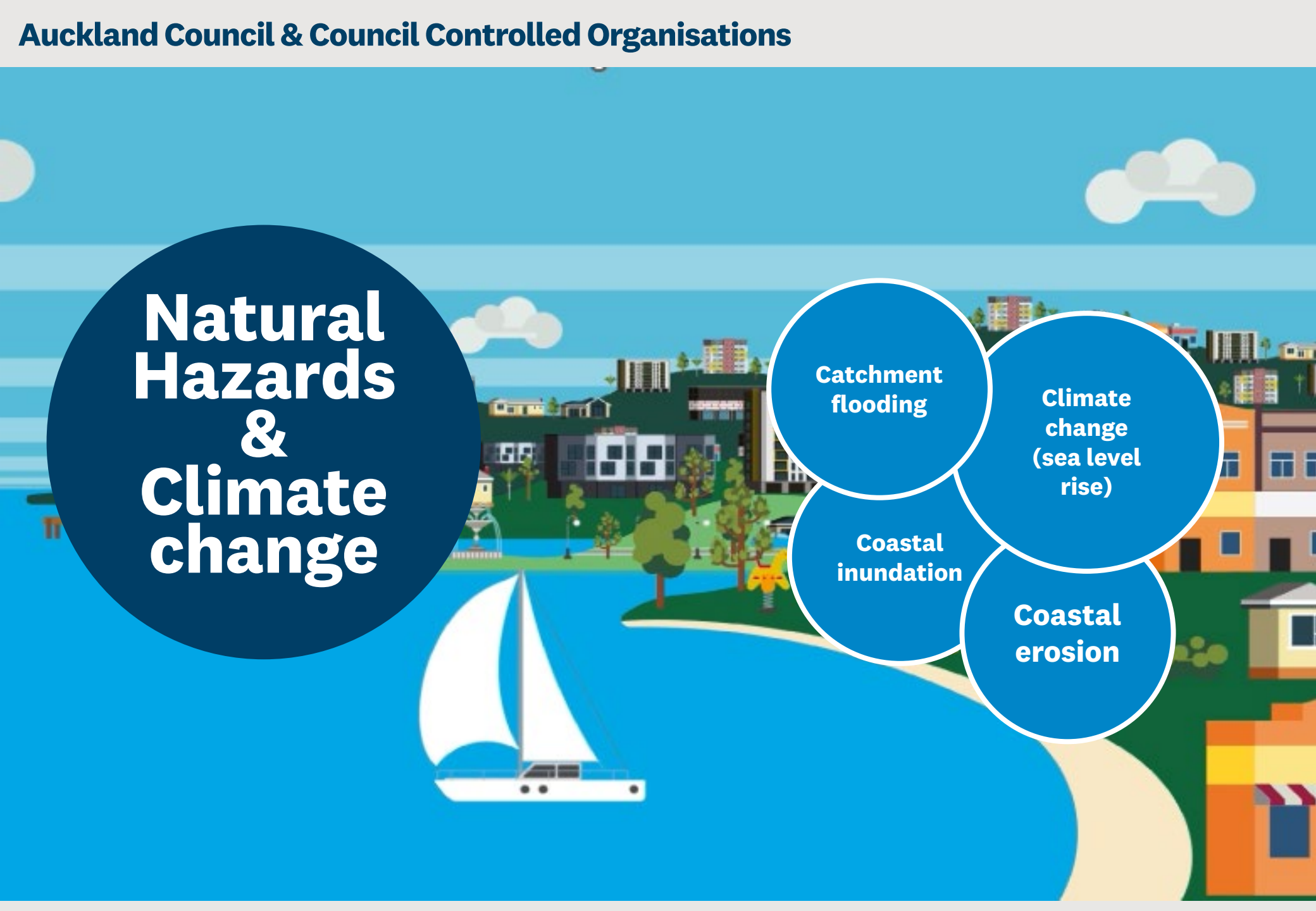

# Auckland's Shoreline Adaptation Plans

**Our pathways**



Allow natural processes to continue



Defend the current coastline



Support existing



Move assets and infrastructure back

Natural hazards and climate change (uncertainty)

Short  
now-20  
years

Medium  
20-60 years

Long \  
60-100+  
years



# Shoreline Adaptation Plans: Process & Outputs

## Outputs:

- SAP Area Plans: unique context, iwi values, community objectives
- Adaptation strategies for each coastal area (Unit/Stretch) over 3 timeframes:
  - Short (0- 20 years)
  - Medium (20-60 years)
  - Long Term (60+)

## Process:

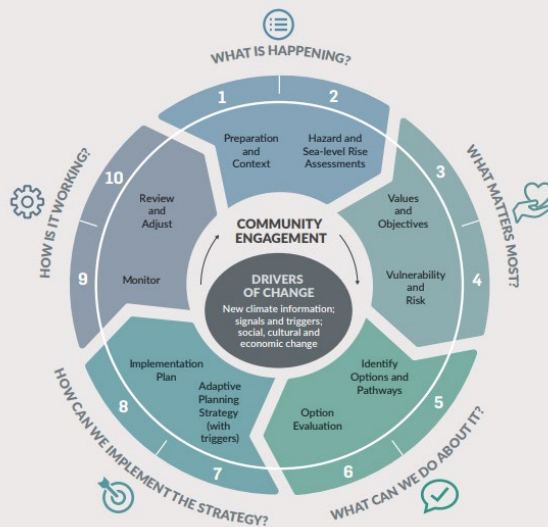
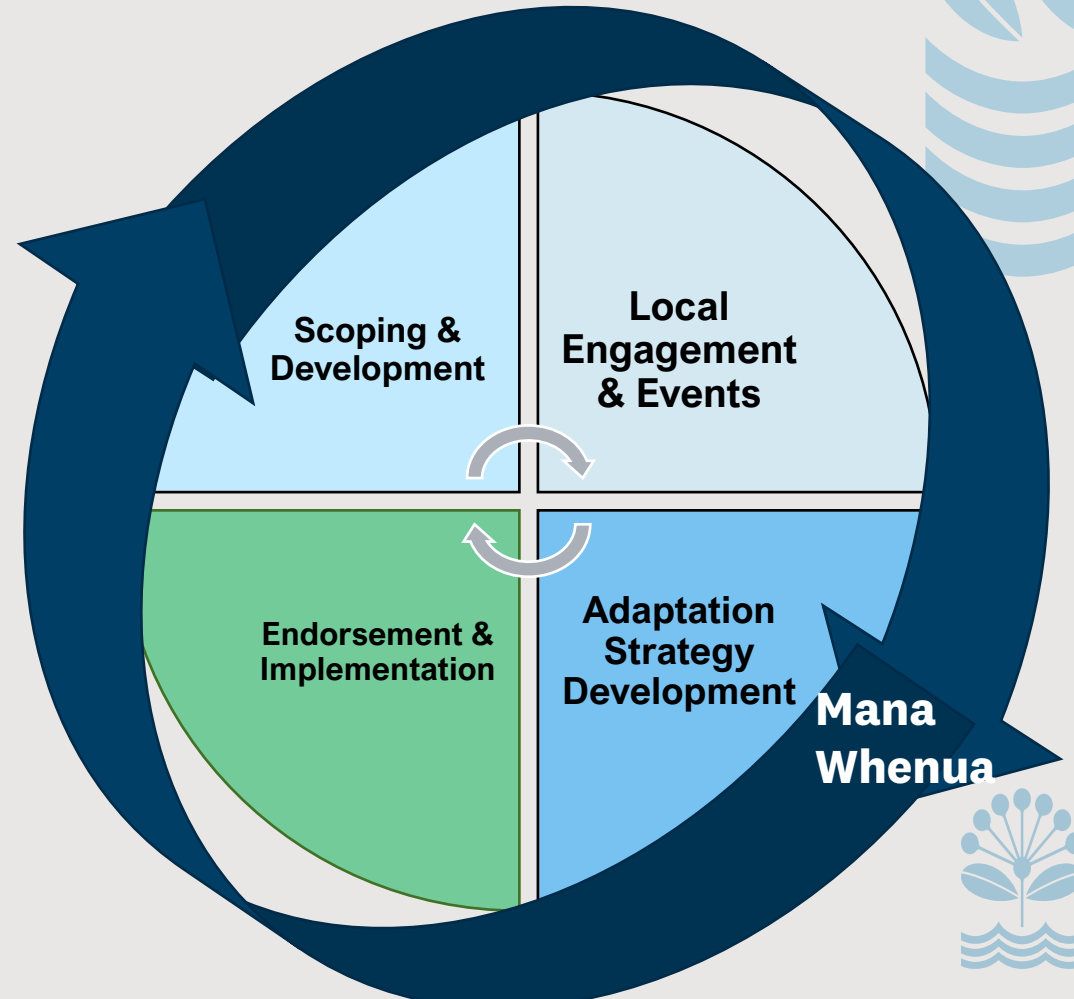

# SAP Plans for the Puketāpapa Local Board area

Manukau North





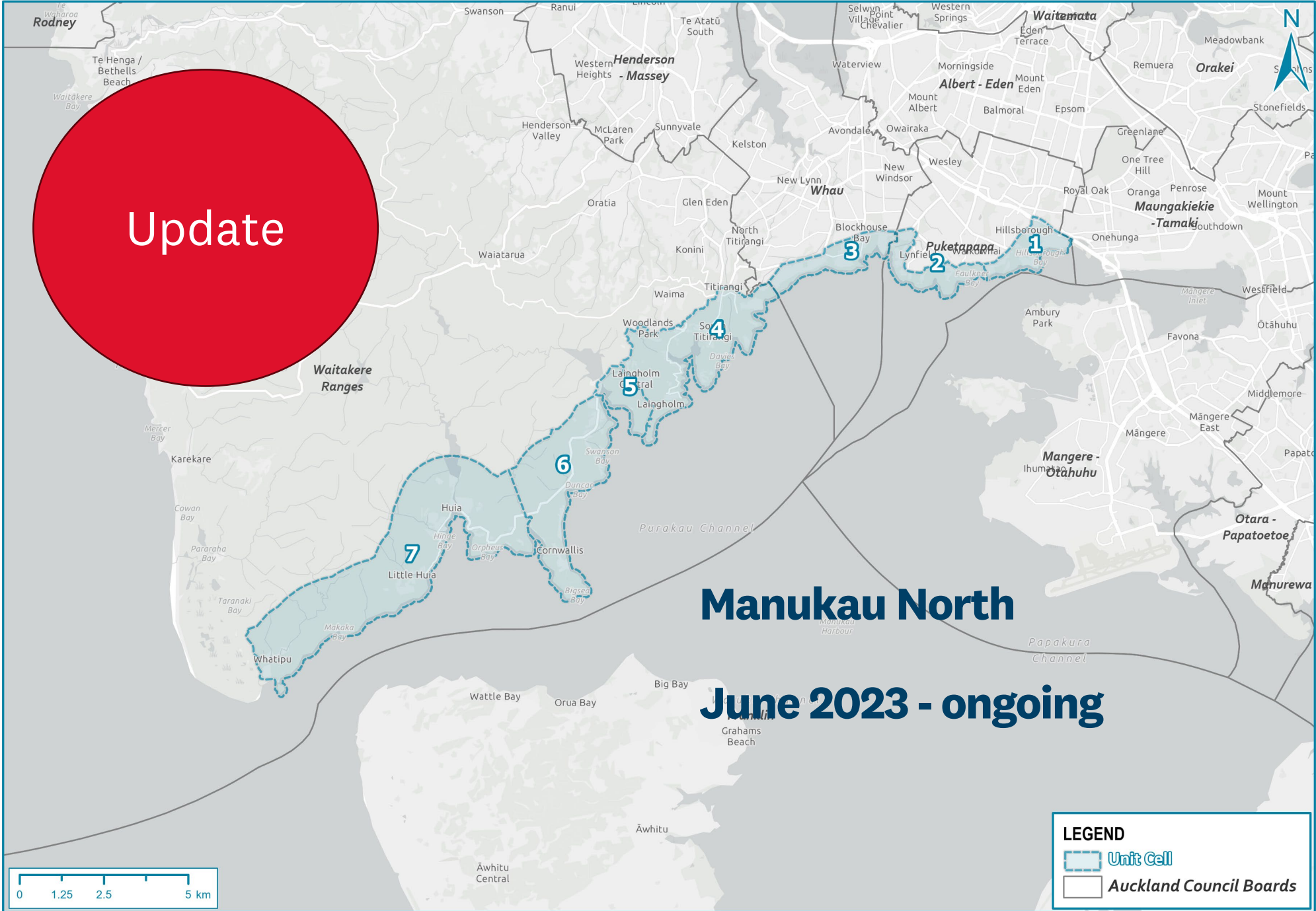

# Manukau North

## June 2023 - ongoing

**LEGEND**

-  Unit Cell
-  Auckland Council Boards





# Manukau North- Update

1. **August- October:** Analysis of community feedback & engagement with Mana Whenua
2. **November:** Developing Adaptation Strategies
3. **December- Early 2024:** Local Board, Mana Whenua and Asset Owner Engagement on Adaptation strategies
4. .... Finalise Plan



## Iwi Engagement: Tranche 1 Manukau North, East and Pahurehure Inlet

Engagement has included hui and/ or hiko:

- Te Kawerau a Maki
- Ngati Te Ata
- Ngati Tamaoho
- Waikato – Tainui
- Ngati Whaanaunga
- Ngati Whatua Orakei
- Te Akitai Waihoua
- Te Ahiwaru
- Ngāi Tai ki Tāmaki

Preparing cultural input

Next Step: Workshop coastal adaptation strategies

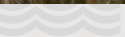



# Community Engagement: Tranche 1 Manukau North, East and Pahurehure Inlet

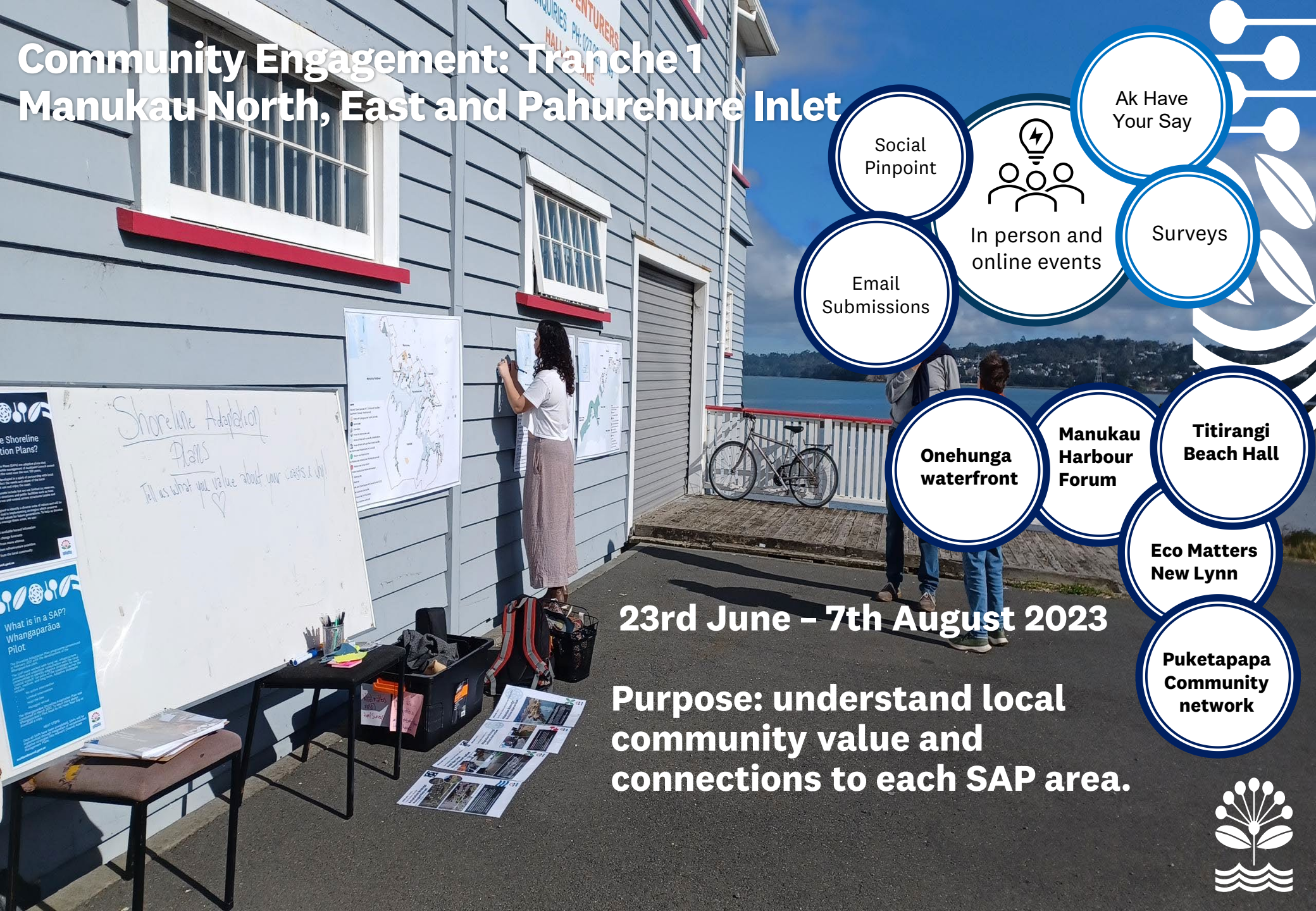

Social Pinpoint

Ak Have Your Say

In person and online events

Surveys

Email Submissions

Onehunga waterfront

Manukau Harbour Forum

Titirangi Beach Hall

Eco Matters New Lynn

Puketapapa Community network

23rd June – 7th August 2023

Purpose: understand local community value and connections to each SAP area.





# Community Feedback- Social Pinpoint

Social Pinpoint

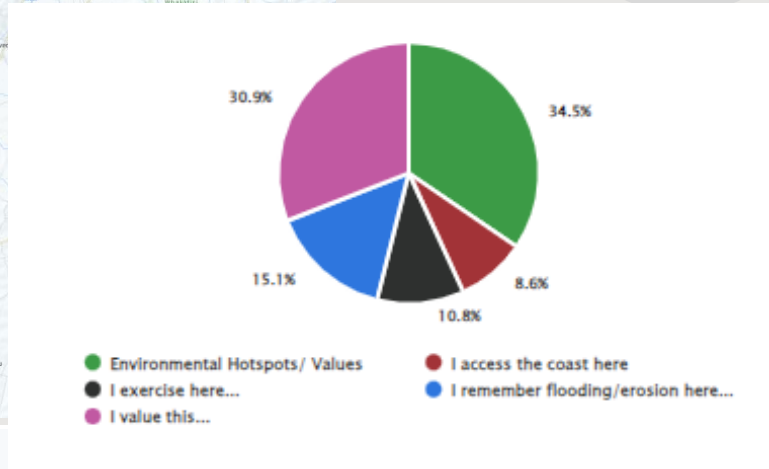
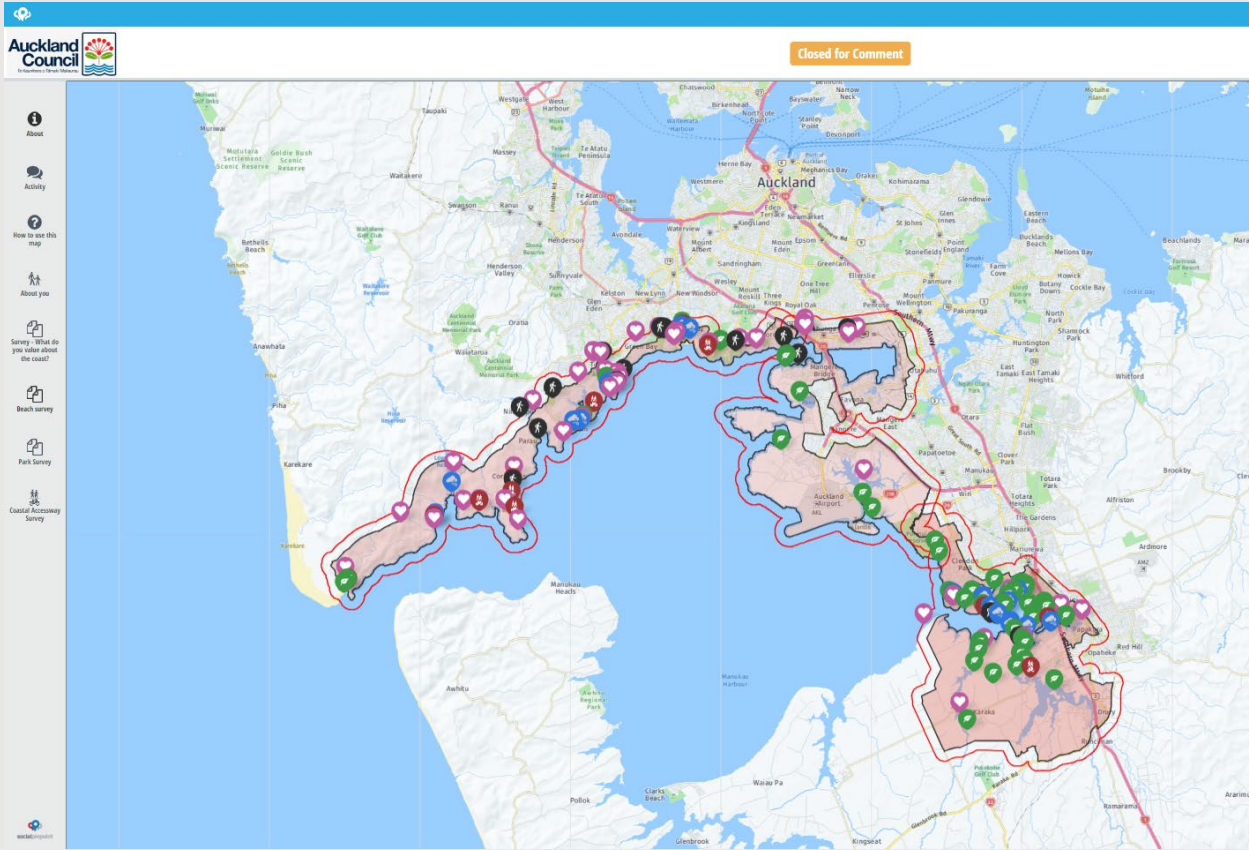

Metric	Value
Total Visits	404
Unique Users	158
Avg Time (min)	3:15
Unique Stakeholders	45
Comments	132
Survey Responses	61



# Community Feedback- Social Pinpoint



404 Total Visits	158 Unique Users	3:15 Avg Time (min)	45 Unique Stakeholders	132 Comments	61 Survey Responses
---------------------	---------------------	------------------------	---------------------------	-----------------	------------------------





# Community feedback themes (so far)

- Parks and beaches of value are **already vulnerable to coastal hazards**
- **Investment in public areas** near beaches and better maintenance of **key roads** coastal roads
- **Boat ramps** and vehicle parking (i.e. French Bay)
- **Unique coastline, natural values & wellbeing:** natural landscapes, viewpoints, recreation, and regenerating native bush & native birds.
- **Coastal walkways** / bushwalks (i.e. Zigzag track along coast)- aspirations to improve walking routes
- **Water quality** concerns around beaches

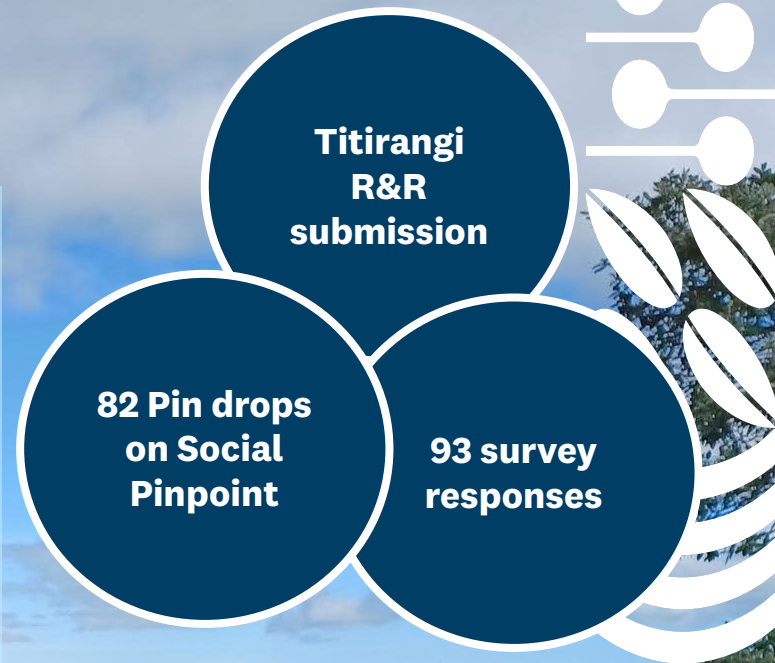

Looking south-west toward Ambury Regional Park



## Recap & next steps

### Manukau North

- Booking in a workshop for Adaptation strategies **early new year**
- Book Business Meeting for Endorsement following the workshop.

\*\*Further workshops – on request





# Pātai

## Questions and discussion

