

Waitākere Ranges Local Board Workshop Record

Workshop record of the Waitākere Ranges Local Board held at the Waitākere Ranges Local Board office, 39 Glenmall Place, Glen Eden, Auckland on Thursday, 22 June 2023, commencing at 1.00pm.

PRESENT

Chairperson: Greg Presland
Members: Michelle Clayton
Mark Allen
Sandra Coney
Linda Potauaine
Liz Manley

Apologies:

Also present: Adam Milina, Brett Lane, Natasha Yapp and Nataly Anchicoque

Workshop Item	Summary of Discussions
Glen Eden Activation Plan Michael Alofa, Specialist Advisor 1.00pm-1.30pm	Board members were provided with an overview of the Glen Eden Activation Plan.

The workshop concluded at 1.30pm.

Glen Eden Village Community-led Plan

Waitakere-Ranges Local Board
Update:



Glen Eden Village Community-led Plan

**Cultural
Responsiveness**

Youth & Art

**Vulnerable
Communities**

**Place-
Making
Activations**

**Pastoral
Leadership
Forum**





CULTURAL RESPONSIVENESS

- **Working with Hoani Waititi Marae**
- **Maori engagement**
- **Maori lens**
- **Campaign / whanau support**
- **Gateway to the Waitakere Ranges**





YOUTH & ART

- Kakano Collective (CEAC)
- Mandy Patmore (Director)
- Studio 6, CEAC
- Art Gallery in Henderson



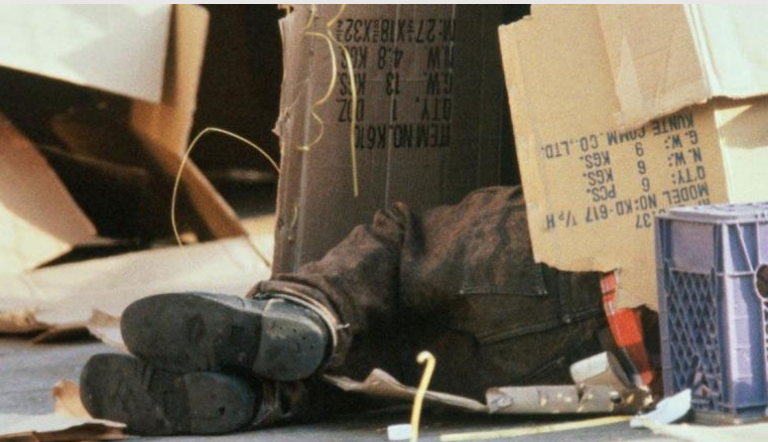

VULNERABLE COMMUNITIES

- Salvation Army Waitakere
- Orange Sky
- Compliance, enforcement
- Whanau support
- Tatou tatou approach





PLACE-MAKING ACTIVATION

- Activation Plan
- Sub-group
- Lunch-time music, busking
- Market days & other events
- Christmas events & Santa
- GE Got Talents / Playhouse





PASTORAL LEADERSHIP FORUM

- Connect, consult & engage
- Shared cuppa tea
- Building relationship
- Fostering relationship
- Strengthening & Maintaining relationship

Glen Eden Village Community-led Plan

**Cultural
Responsiveness**

Youth & Art

**Vulnerable
Communities**

**Place-
Making
Activations**

**Pastoral
Leadership
Forum**

