

What's



00

**AUTUMN PROGRAMME
APRIL - JULY 2024**

**NATHAN HOMESTEAD
PUKEPUKE**

NAU MAI, HAERE MAI

Kia ora koutou! We hope you have all had a wonderful start to 2024. Nathan Homestead Pukepuke has lots of exciting changes on the horizon, with seismic strengthening to take place from July onward. This strengthening project provides a unique opportunity to care for our building and ensure its longevity, so visitors can enjoy it for many more years to come. We are also especially thrilled that it means an elevator can be installed, so visitors with different access needs will be able to reach the first floor.

Although the homestead itself will close, we fully intend on continuing our programmes, and have a range of exciting events, classes, exhibitions, and activities lined up! Our Winter Creative Market is back in June, and this is one not to be missed. Come along and support local makers, artists and artisans and find the perfect gift for someone special, or treat yourself! Our Creative Thursdays talk series, developed in collaboration with South Space, will be taking place in April, May and June, and we have some incredible speakers lined up for this. If you are after some free, live music, our Foyer Concerts are back and will be taking place in April, May and June. Have something that needs fixing? Repair café are onsite in the Nathan Homestead

theatre on the third Saturday of each month, so stop by and have your goods fixed free of charge with this amazing community initiative.

If you are after creative inspiration, our Sitting Room and Upstairs galleries remain open for your daily dose of art, right here in Manurewa! And speaking of creative inspiration, we have a range of classes lined up for the upcoming term – from Junior Art to Contemporary Jewellery, raranga (weaving), Tai Chi and more! There is something for everyone.

Continue reading to learn more about all our exciting offerings, and we look forward to seeing you soon at Nathan Homestead Pukepuke.

Ngā mihi nui,

The team at Nathan Homestead Pukepuke

Nathan Homestead is an Auckland Council operated arts and culture facility, proudly supported by the Manurewa Local Board

Cover Image: Iokapeta Magele-Suamasi

TABLE OF CONTENTS

SCHOOL HOLIDAY	3
EXHIBIT	5
EVENTS	9
CLASSES	13
COMMUNITY	28
HIRE	33
CAFE	35
MAP	36
HISTORY	39
ENROLMENT FORM	40
CONTACT	43





School holidays



SCHOOL HOLIDAY PROGRAMME AUTUMN 15 - 26 APRIL

—

Nathan Homestead offers fun, active and creative school holiday programmes for children aged 5 - 13 years bursting with wonderful options aimed to excite, engage and entertain. Before and after school care is available from 8am to 9am and 3pm to 5pm.

The programme is approved by the Ministry of Social Development and WINZ subsidies are available for up to 50 hours per week. Customers can go to their nearest Work & Income or download the application form online at workandincome.govt.nz or pick one up from the front desk.

Contact Nathan Homestead to book your child in for a great holiday adventure. Bookings are available 3 weeks before school holidays.

For our next programme, contact us at:
nathan.homestead@aucklandcouncil.govt.nz



EXHIBITIONS, SHOWS AND EVENTS





OUR PARENTS' DREAMS 2024 RAYMOND SAGAPOLUTELE

Raymond Sagapolutele is a visual artist and academic based in Manurewa, South Auckland. Sagapolutele, through his parents, has links to Fatuvalu, Saoluafata and Tanugamanono villages in Samoa but was raised in Manurewa for most of his life.

Our Parents' Dreams is a reflective examination of the lived experiences of an artist raised in South Auckland that spans the evolution of his practice over the last ten years. Images that traverse the nocturnal landscapes of South Auckland sit alongside self-portraits that examine the nature of identity and culture as a diasporic Samoan.

Where: Upstairs Gallery

Date: 2 Mar - 13 Apr

Cost: Free

Suitable for: All ages



THE SANCTUM RESIDING

Featuring an outstanding all-women ensemble of local contemporary artists, The Sanctum Residing is a meticulously self-curated exhibition. Embark on a journey through unique artistic perspectives that started from a profound conversation about art as a sanctum in the midst of sensory overload.

Immerse yourself in the intricate weaving of diverse narratives, a celebration of artistry and introspection.

Where: Upstairs Gallery

Date: 20 Apr - 18 May

Cost: Free

Suitable for: All ages



TANGENTIAL JOURNEY

The exhibition Tangential Journey features the work of three contemporary Cook Islands artists: David Murray, Carlos Vano and Sefton Rani.

The work featured in this exhibition embraces art through form. The artists' honest mark-making invites a human response and subtly acknowledges their connection to the Moana while challenging the boundaries of their own art practices and of modern Pacific art.

Where: Upstairs Gallery

Date: 25 May - 6 Jul

Cost: Free

Suitable for: All ages



CLAYSCAPES

Clayscapes showcases ceramic works by students in the Nathan Homestead's pottery classes.

Clayscapes is an exploration of surface finishes on clay and techniques that push the boundaries of this tactile material.

Opening event: Sat, 6 April, 12pm - 2pm

Where: Sitting Room Gallery

Date: 4 April - 24 April

Cost: Free

Suitable for: All ages



CELEBRATING 100 YEARS OF NATHAN HOMESTEAD PUKEPUKE

This exhibition celebrates 100 years since the building of Nathan Homestead Pukepuke in 1925. Designed by architect D B Patterson and constructed by the builder Thomas Clements of Otahuhu, David and Simone Nathan and their family moved into their new home in 1925. The photographs on display focus mainly on the early years 1925 to 1935 when the property was known as 'The Hill' by the Nathan family as a reminder to David Nathan of his school days in Harrow School in England. View rare images before the building and beautiful grounds became a much-used and loved community and cultural centre and park.

Where: Sitting Room Gallery

Date: 26 Apr - 14 May

Cost: Free

Suitable for: All ages



EXPRESSIVE ARTISTS OF ST PETER'S SPECIAL SCHOOL

The students of St Peter's Special School have created works in this exhibition that explore storytelling and express their creativity. Students have merged traditional techniques such as painting, collage, gold and silver leafing with unconventional methods and tools such as stencil, string, marbles, and painter's pen.

All the works share the same material, technique and colour, yet all display their unique exploration and interpretation of self-portraiture, organic and abstract themes. Students hope that the works on display will inspire aspiring artists to also use methods and techniques differently as well.

Where: Sitting Room Gallery

Date: 16 May - 25 Jun

Cost: Free

Suitable for: All ages

events





CULTURAL CELEBRATION DAY

As part of Auckland Council's World of Cultures festival, we are excited to bring you Cultural Celebration Day at Nathan Homestead Pukepuke!

This FREE event is taking place on Saturday 6 April, 10am - 2pm, and will include a range of fun activities that celebrate the many different cultures in our community. We will have cultural performances, food trucks, booked workshops and drop-in activities all day.

Free Cultural Performances: 10:30am – 2pm
 Na Wahine Lokomaika i o Ka Hula | E-PACS Lion Dance Group | Auckland Southern District Chinese Association | Le La o Samoa Dance Group | Salsa and more!

Free Drop-in Activities: 10am – 2pm
 Mini putiputi with Ahi Raranga | Calligraphy of the world | Peace collages and more!

Food Trucks: 10am – 2pm

Roaming Flamingo Food Truck | Smashed Potatoes Nz

Paid Workshops: 10:30am – 2:30pm
 Korean Kimchi workshop | K-Pop Dance

Where: Nathan Homestead

Date: Sat, 6 April

Time: 10am - 2pm

Cost: Free

CREATIVE MARKET (WINTER)

Join us at Nathan Homestead Pukepuke on Saturday 8 June for our Winter Creative Market! Come in out of the cold and check out the array of talented artists, makers and stallholders across the many different rooms at Nathan Homestead. Whether you are searching for a gift for someone, or even a treat for yourself, you are sure to find something special.

Stall applications are now open, if you would like to hold a stall on the day, please submit your application before May 10 to

nathanhomestead@aucklandcouncil.govt.nz

Find the application form on line, contact reception or stop in and pick up an application form.

Where: Nathan Homestead

Date: Sat, 8 June

Time: 10am - 2pm

Cost: Free



FOYER CONCERT

MANDOLINATANA ORCHESTRA

We welcome you to join us for a Foyer performance by an ensemble of musicians from Auckland Mandolinata Orchestra who perform with a unique group of instruments

The mandolin has a very different way of producing a lovely sound. The repertoire includes music from around the world with an interesting mix of classical, folk, easy listening and contemporary pieces which the whole family is sure to enjoy. You will hear some familiar tunes and some music you will have never heard before.

Where: Foyer

Date: Sat, 27 April

Time: 1pm

Cost: Free



REPAIR CAFE

EVERY THIRD SAT OF THE MONTH

Repair Cafe is a fantastic community initiative that runs every third Saturday of the month in our theatre. Thanks to our amazing volunteer community and the DEANZ team.

This Repair Cafe is aimed at minimising waste and keeping much loved items in action. Items that can be repaired include smaller furniture, toys, bikes, clothing, small appliances, laptops and other electronics.

Can you volunteer your skill set to our Repair Café community? We would love to hear from anyone who would like to be a part of this great community-led initiative.

Where: Theatre

Date: Sat, 20 Apr, 18 May, 15 Jun

Time: 11am - 2pm

Cost: Free



CREATIVE THURSDAYS

FREE CREATIVE TALK SERIES

Join us and be inspired in this free talks series where creative professionals give us a peek into their career journeys.

Creative Thursdays will share with you knowledge and learnings along with a chance to meet other creatives and network. The Sanctum Residing

Held in the Nathan Homestead Foyer in partnership with South Space, the co-working lab at Nathan Homestead.

11 April - Sir Haare Williams

2 May - The artists from the exhibition The Sanctum Residing

More details of speakers are coming soon. Please keep an eye on our Facebook page..

Where: Foyer

Date: Second Thursday of the month

Time: 6pm - 8pm, 6.30pm talk starts

Cost: Free



Nathan Homestead offers a wide range of creative craft classes and workshops throughout the year.

CLASSES

CLASSES AND WORKSHOPS:

YOUTH ART



JUNIOR ART

Explore the wonders of art and enjoy crafting and creating with paint, print, sculpture, collage and more.

This is a perfect opportunity for children to express themselves, using a wide range of media. They will also have loads of fun, while being inspired to create their own unique artworks.

Where: Meeting Room

Date: Mon 29 Apr– 17 Jun (7 weeks)
Or Tue 30 April –18 Jun (8 weeks)

Time: 3.45pm - 5pm

Cost: Mon \$70, Tue \$80

No. classes: Mon 7 weeks, Tue 8 weeks

Suitable for: 5 - 8 years

Max people: 12

Tutor: Renee Bevan (Mon, Tue)

Register: 09 267 0180 or
nathan.homestead@aucklandcouncil.govt.nz

INTERMEDIATE ART

This class gives a chance for young people to hone imaginative and technical skill in a fun and supportive environment.

Gain experience and skill working with a range of media, including drawing, painting, printing, collage, and more.

Where: Meeting Room

Date: Wed 1 May – 19 Jun

Time: 3.40 -5.10pm, or 5.15pm - 6.45pm

Cost: \$89

No. classes: 8 weeks

Suitable for: 9 - 13 years

Max people: 12

Tutor: Toni Mosley

Register: 09 267 0180 or
nathan.homestead@aucklandcouncil.govt.nz

YOUTH CRAFT



CERAMIC CRITTERS AFTER SCHOOL

A fun after school ceramic course for children to develop their creativity with clay hand-building. Bringing ideas to life, from conceptual drawing into 3D creations. As we learn different clay building techniques and experiment with textures.

Includes 5kg of clay and firing.

Where: Sculpture Studio

Date: Tue 30 April –18 Jun

Thu 16 May - 20 Jun

Time: 3:45pm - 5pm

Cost: Tus \$130, Thu \$98

No. classes: Tue 8 weeks, Thu 6 weeks

Suitable for: 8 - 13yrs

Max people: 10

Tutor: Siriporn Falcon-Grey

Register: 09 267 0180 or
nathan.homestead@aucklandcouncil.govt.nz

ADULT CRAFT



CLAY CULTURE EVENING CLASS

Explore the exciting possibilities of handbuilding with clay. Participants will learn to use a range of building techniques, increasing knowledge in working with clay and help hone skills to make beautiful ceramics. This evening course is suitable for beginners and can be tailored to suit those who have some experience working with clay.

Includes 5kg of clay and firing.

Please bring your own tools. A tool package is available for purchase at \$15 from the tutor directly.

Where: Sculpture Studio

Date: Tue 30 April –18 Jun, Thu 16 May - 20 Jun

Time: Tue 5:30pm - 7:30pm, Thu 6pm - 8pm

Cost: Tue \$225 Thu\$ \$169

No. classes: Tue 8 weeks. Thu 6 weeks

Suitable for: Adults

Max people: 10

Tutor: Siriporn Falcon-Grey

Register: 09 267 0180 or
nathan.homestead@aucklandcouncil.govt.nz

ADULT CRAFT



CLAY IN THE DAY MORNING CLASS

—
Have you wanted to try pottery?

This course is suitable for beginners and can be tailored to suit those who have some experience working with clay.

Includes 5kg of clay and firing.

Please bring your own tools. A tool package is available for purchase \$15 from the tutor.

Where: Sculpture Studio

Date: Thu 2 May - 20Jun

Time: 10am - 12pm

Cost: \$225

No. classes: 8 weeks

Suitable for: Adults

Max people: 10

Tutor: Siriporn Falcon-Grey

Register: 09 267 0180 or
nathan.homestead@aucklandcouncil.govt.nz

TASTER POTTERY WORKSHOP

—
Get ready to immerse yourself in a taster hand-building pottery workshop!

Learn basic clay techniques and create one of a kind items.

Your pottery will be bisque & glaze fired and ready for pick up at a later date.

Noble Creature: Sat 4 May

Galaxy Mug: Sat 1 June

Where: Workshop

Time: 10am - 11:45am

Cost: \$75 Includes clay & firings

No. classes: 1 Day

Suitable for: Beginners and ages 8+

Max people: 9

Tutor: Siriporn Falcon-Grey

Register: falcongreceramics.com

ADULT CRAFT



CONTEMPORARY JEWELLERY EVENING CLASS

Discover the art of contemporary jewellery with contemporary jeweller and tutor Renee Bevan. Beginners will learn the basics of jewellery-making and improve their skills as they progress through their projects. Intermediate and advanced students can experiment in a supportive learning environment, where skills and ideas can be put into practice under expert guidance.

A \$30 materials pack will be available to purchase on the first day.

Where: Workshop

Dates: Mon 29 Apr - 17 Jun

Time: 6.30pm - 9pm

Cost: \$170

No. classes: 7 weeks

Suitable for: Adults

Max people: 8

Tutor: Renee Bevan

Register: 09 267 0180 or
nathan.homestead@aucklandcouncil.govt.nz

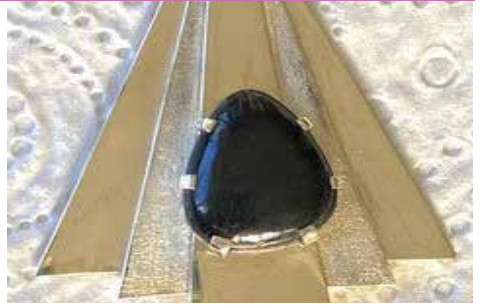

SILVER JEWELLERY DESIGN AND CONSTRUCTION

Be guided through the basics of jewellery construction by traditionally taught jeweller Simon Misdale. Start the course by making a plain ring, before moving onto stone-set rings, earrings or simple pendants. Experienced students can extend their knowledge of construction and develop design skills. Work in gold and silver, using faceted and cabochon stones.

A \$50 starter kit can be purchased separately from the tutor on the first night.

Where: Workshop

Date: Thu 2 May - 20 Jun
or Fri 3 May - 21 Jun

Time: 6.30pm - 9pm

Cost: \$195

No. classes: 8 weeks

Suitable for: Adults

Max people: 8

Tutor: Simon Misdale

Register: 027 2863321 or
bonsaiville.nz@gmail.com

ADULT CRAFT



FLAX WEAVING WITH ANNIE

Learn tikanga connected to harvesting, preparing and treating harakeke so you can make beautiful projects. Basic kono skills can be enhanced into creating valued gifts or advanced into a waikawa.

Come and begin your harakeke journey.

Please bring an old bath towel and scissors.

Where: Theatre or Meeting room

Date: Sat 1, 8 Jun

Time: 10am - 2pm

Cost: \$30

No. classes: 2 weeks

Suitable for: Beginners and advanced

Max people: 12

Tutor: Annie Ah Mu

Register: 09 267 0180 or
nathan.homestead@aucklandcouncil.govt.nz

SEW SIMPLE (NEW)

Welcome to Sew Simple, where we specialise in providing sewing classes for beginners or those with limited sewing experience. Our classes offer hands-on learning in a relaxed environment, led by a teacher with 40 years of sewing experience.

Students will learn essential skills such as setting up a sewing machine, fabric cutting, and stitching. All materials are provided, and you can take home what you create. Join us on your sewing journey and unleash your creativity!

All materials supplied.

Where: Workshop

Date: Mon 20, 27 May and 10, 17 Jun

Time: 10am - 12pm

Cost: \$60

No. classes: 4 weeks

Suitable for: Beginners

Max people: 10

Tutor: Heather Black

Register: 09 267 0180 or
nathan.homestead@aucklandcouncil.govt.nz



LANDSCAPE DRAWING

Come learn ways to approach drawing a landscape (rural or urban). We will look at techniques, composition and how to approach texture.

The only materials needed are a pencil and an A3 pad of paper. Feel free to bring any other materials you already have.

All materials supplied.

Where: Meeting Room

Date: Wed, 15, 22, 29 May and 5 Jun

Time: 7pm - 8.30pm

Cost: \$60

No. classes: 4 weeks

Suitable for: 12yrs + adults

Max people: 12

Tutor: Toni Mosley

Register: 09 267 0180 or
nathan.homestead@aucklandcouncil.govt.nz

FREE GELLI PLATE PRINTING WORKSHOP

Discover the basics of Gelli Plate printing with the artist Iokapeta Magele-Suamasi, a multidisciplinary artist, educator and curator based in South Auckland who is currently exhibiting in the Upstairs gallery.

This basic printmaking workshop will cover the fundamentals of the gelliplate paint transfer process. All materials will be provided for the workshop. Limited spaces available. Join us to unlock your creativity.

All materials supplied.

Where: Drawing room

Date: Sat 11 May

Time: 11am - 1 pm

Cost: Free

No. classes: 1 day

Suitable for: 12yrs + adults

Max people: 10

Tutor: Iokapeta Magele-Suamasi

Register: 09 267 0180 or
nathan.homestead@aucklandcouncil.govt.nz

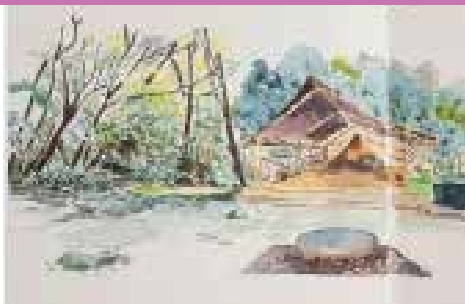

FREE COLLAGE WORKSHOP COOK ISLANDS ABSTRACTION

This workshop will allow participants the opportunity to create collaged paper works. The works feature both traditional motifs and or contemporary marks used by the three artists in the exhibition, Tangential Journey.

All materials supplied.

Where: Reading room

Date: Sat 1 Jun

Time: 10am -12pm

Cost: Free

No. classes: 1 day

Suitable for: 12yrs + adults

Max people: 10

Tutor: Sefton Rani

Register: 09 267 0180 or
nathan.homestead@aucklandcouncil.govt.nz

EXPLORE WATERCOLOUR

Welcome to Explore Watercolour

Take a captivating journey into the world of watercolor painting where you will explore colour theory, brush techniques, and the principles of composition, all within a supportive and enjoyable environment. Step by step, you'll master the skills of watercolor painting all within a supportive and enjoyable environment.

Let's paint life together and embark on an artistic journey!

All materials supplied.

Where: Painting room

Date: Thu, 2 May - 20 Jun

Time: 10am -12pm

Cost: \$40 per class

No. classes: 8

Suitable for: Beginners to intermediate

Max people: 10

Tutor: Jingyi Wang

Register: 0273055453 or
hopejingyi1984@gmail.com

ART FOR ALL



MAKING WORLDS FREE ART WORKSHOP

A FREE drawing and installation workshop for youth and adults with artist Delicia Sampero. Younger children are welcome to attend with their caregivers.

Making Worlds explores mixed-media drawing techniques and multi-sensory games and exercises to generate engagement and create artwork together.

No previous experience needed. All materials provided.

Please wear comfortable clothes to move and draw in. All materials supplied.

Where: Meeting Room

Date: Sat 27 Apr

Time: 10.30am - 1.30pm

Cost: Free

No. classes: 1 day

Suitable for: Beginners

Max people: 12

Tutor: Delicia Sampero

Register: 09 267 0180 or
nathan.homestead@aucklandcouncil.govt.nz

EXPRESSIVE PRINTMAKING

Bring your sense of adventure using colour and composition to create these one of a kind expressive works on paper. Using Ink, ink plates, and paper push your print skills by combining monotype techniques.

Materials are included and there will be extra paper to purchase on the day from the tutor should you wish to.

To register, please contact the tutor. Payment is required 7 days before the start date.

If there are not enough students to run the workshop you will be contacted and receive a refund.

There will be no refunds if you cancel within 7 days of the class starting.

Where: Meeting Room

Date: Sat 18 May

Time: 9.30am - 3.30pm

Cost: \$100

No. classes: 1 day

Suitable for: Beginners

Max people: 12

Tutor: Toni Mosley

Register: sea2mntnprint@gmail.com

ART FOR ALL



RECREATOR PRINTMAKING

Brought to you by Creative Communities

Explore monoprinting techniques and mark making with all upcycled materials. These are creative and fun methods to use to create your own beautiful artworks.

The ReCreators are on a mission to show the world how to reduce and reuse our natural resources. It's easy, fun, creative, and sustainable. Join us on our journey.

All materials supplied.

Where: Reading Room

Date: Sat 18 May

Time: 10am - 12pm

Cost: Free

No. classes: 1 day

Suitable for: Adults and teenagers with an accompanying adult

Max people: 15

Tutor: Buffie Mawhinney, The ReCreators

Register: 09 267 0180 or
<https://rb.gy/9sc6m3>

MUSIC FOR ALL



UKULELE EVENING

Ukulele evenings are for anyone wanting to play. Bring your ukulele, come along and enjoy the evening, we will have you playing songs within two sessions. All welcome.

Registration essential

Where: Reading Room

Date: 16 May and 13 Jun

Time: 6pm - 7pm

Cost: Free

No. classes: 2 days

Suitable for: 12yrs + adults

Max people: 12

Tutor: Uke Lounge

Register: 09 267 0180 or
nathan.homestead@aucklandcouncil.govt.nz

ADULT WELLBEING



MANAGE BETTER / FEEL STRONGER FREE HEALTH COURSE

This free health course gives you the chance to feel supported in a friendly group environment, by people who know what you are going through. We meet for 2.5 hours once a week, for 6 weeks, providing support and information.

Topics include Relaxation exercises, dealing with emotions, Managing Symptoms, Tips for getting active, Communication and problem-solving.

Registration essential

Where: Dining room

Date: Thu 16, 23, 30 May, 6, 13t and 20 June

Time: 10:00am - 12:30pm

Cost: Free

No. classes: 6 weeks

Suitable for: 18 + adults

Max people: 20

Tutor: Self-Management Support Trained Facilitators

Register: 09 274 7823 ex 9540 , Text your full name to 027 836 5413 Or

rita.tai@tamakihealth.co.nz



KOREAN KIMCHI WORKSHOP

Kimchi is at the heart of Korean food culture. This kimchi workshop is an opportunity to learn how to make Kimchi using traditional techniques and natural fermenting. Come and pick up some tips and tricks from Kimchi experts and make your own batch of Kimchi to take home. The workshop will run in English and Korean, with recipe cards included.

Please bring your kitchen apron and a small container for your Kimchi.

Ingredients and lunch with Kimchi and Kimchi pancake will be provided.

Space is limited, so please book in now.

Where: Theatre

Date: Sat, 6 April

Time: 10:30am - 12:30pm

Cost: \$10

No. classes: 1

Max people: 30

Tutor: Young lee Lee (Woori Kimchi)

Register: 09 267 0180 or
nathan.homestead@aucklandcouncil.govt.nz

ADULT WELLBEING



TAI CHI

Healthy body, mind and spirit.

Come and experience the ancient Chinese art of Tai Chi for relaxation, balance and well-being. Discover how to apply the wisdom of Tai Chi to bring harmony to your everyday life.

Registration essential

Where: Theatre

Date: Sat, 11, 25 May, 8, 22 June

Time: 10:30am - 12pm

Cost: Free

No. classes: 4 weeks

Suitable for: Adults

Max people: 18

Tutor: Shin Ling

Register: 09 267 0180 or
nathan.homestead@aucklandcouncil.govt.nz

YOGA WITH KAYE

Mixed style yoga class (hatha, iyengar, vinyasa, restorative) Benefits of yoga practice :increases : strength, energy and feelings of wellbeing. Mixed style yoga class (hatha, iyengar, vinyasa, restorative).

Benefits of yoga practice

Increases : strength, energy and feelings of wellbeing. Improves : breathing, posture, flexibility, balance and coordination, muscle tone, mindfulness, resilience, self awareness and self compassion and sleep quality. Reduces : anxiety, pain and risks of injury.

Bring your yoga mat, 2 yoga blocks (if you have them), a long strap, and a blanket.

Where: Drawing Room

Date: Tue, 30 Apr - 2 Jul

Time: 5.30 - 7pm

Cost: \$170, casual \$20

No. classes: 10 weeks

Suitable for: Intermediate level

Max people: 16

Tutor: Kaye Manson

Register: 027 3542358 or
klmanson@xtra.co.nz
www.facebook.com/yogawithkayemanson

ADULT DANCE



LATIN DANCE

Dance is a great way to keep your mind and body active. Open to adults who want to explore the world of dance to enjoy the social and physical benefits of this art form. Whether you're interested in ballroom, Latin, jazz, or contemporary styles, there's a dance style out there for you.

Dancing can help improve your balance, coordination, and flexibility, which are essential for maintaining your quality of life.

South Auckland Latin Dance have teamed up with Nathan Homestead and offer classes regardless of your age.

Where: Theatre

Date: Tue 30 Apr – 18 Jun

Time: 10.30am - 11.30am

Cost: \$60

No. classes: 8 weeks

Suitable for: Adults

Max people: 12

Tutor: John Farrar

Register: 09 267 0180 or
nathan.homestead@aucklandcouncil.govt.nz

BACHATA & SALSA

Our dance academy will introduce you to the basics of Bachata which is a Caribbean and Salsa style of dance that originated in Cuba and Puerto Rico. If you have never danced before our basic Bachata class will be perfect for you.

And if you are wanting to brush up on getting your basic steps right, then this is the class is also perfect for you.

Come join us for this new 8 week back to back course in Bachata and Salsa hosted by South Auckland Latin Dance.

No partner required

Where: Theatre

Date: Thursday

Time: 7.30pm - 8.30pm

Cost: \$10 per session

No. classes: 8 weeks

Suitable for: Adults

Max people: 16

Tutor: John Farrar

Register: 0221-827-454

SENIOR WELLBEING



SENIOR YOGA

This class is aimed at gently maintaining and improving the body's mobility, strength, and flexibility. It is a traditional style class that includes postures, breathing and relaxation.

Please bring a yoga mat, blanket, and small cushion (optional)

Where: Drawing Room

Date: Tue 30 Apr - 28 May

Time: 10am - 11.30am

Cost: \$32

No. classes: 5 weeks

Suitable for: Over 55

Max people: 16

Tutor: Nicola Schwarz

Register: 09 267 0180 or
nathan.homestead@aucklandcouncil.govt.nz



SENIOR TECH

Senior Tech provides an opportunity to get individual tuition on how to use your digital devices such as mobile phones, tablets and laptops. Learn at your own pace and find out how to use the internet and social media applications such as Facebook.

Please bring your device fully charged.

This session is supported by ANZ

Registration essential



Where: Dining room

Date: Wed 5 Jun

Time: 10am - 12.30am or 1.15pm - 3.45pm

Cost: Free

No. classes: 1 day

Suitable for: Over 55

Max people: 16

Tutor: Volunteers from ANZ

Register: 09 267 0180 or
nathan.homestead@aucklandcouncil.govt.nz

Community





UKE LOUNGE

Uke Lounge is a fun and welcoming local ukulele group for experienced players.

The group runs ukulele workshops every team for beginners. Please find it on page 20.

Meeting twice a month at Nathan Homestead. New members are always welcome, so come by with your own ukeulele and join in.

Registration essential

Where: Dining Room

Date: The first and third Thursday

of every month

Time: 7pm - 8.30pm

Cost: Free

Suitable for: Intermediate and advanced levels

Tutor: Gary Matthews

Contact: gary.matthews2910@gmail.com



STARJAM

Starjam offers a fun and engaging singing workshop for young people with disabilities (aged 6-25 years). They are a not-for-profit organisation that empowers young people with disabilities through music and performance workshops. Workshops are held in a safe environment, supported by tutors and volunteers.

You will have the opportunity to gain new skills, have fun, make friends, and be encouraged to believe that anything is possible. We also welcome new volunteers.

For enquiries contact Starjam directly: janette@starjam.org or on their website www.starjam.org

Where: Dining Room

Suitable for: All ages

Register: seauckland@starjam.org
www.starjam.org



MANUREWA TALK TOASTMASTERS

Manurewa T.A.L.K. Toastmasters offers a diverse, supportive and fun environment to help you improve on your public speaking skills and develop valuable skills such as leadership, active listening, evaluation, confidence building and personal growth.

Come visit us, no invitation required!

Where: Dining Room

Date: The second and fourth Thursday
of every month

Time: 7.15pm

Suitable for: Beginner to Intermediate levels

Register: talk@d112tm.org.nz



MANUREWA POTTERS CLUB

Manurewa Potters Club formed in 1974 have run workshops and exhibitions with local and international ceramicists in South Auckland. Join local ceramic artists and potters as they gather together to create. Come along to our club meetings every Wednesday in the Sculpture Studio.

Where: Sculpture Studio

Date: Every Wednesday during school terms

Time: 10am - 12pm

Cost: \$50 annual membership. New members welcome

Website: facebook.com/Manurewa-Potters

Suitable for: Adults

Register: (09) 298 6463



PATCHWORK QUILTING CLUB

Learn patchwork quilting techniques in this friendly and supportive club. An environment where you can catch up with friends and share the basics of piecing methods and skills throughout the 9 weeks. Work on various quilting projects, hand sewing techniques, and bags. We are a small group, and also support Sweet Louise an organisation that helps women with breast cancer. We gift quilts to them every year.

Please bring an extra \$2 coin for tea and coffee for a month.

Where: Meeting Room

Date: Tue 30 Apr - 2 Jul

Time: 1pm - 3pm

Cost: \$16 or \$2 per class

No. classes: 9 weeks

Suitable for: Beginners and advanced

Max people: 12

Tutor: Gloria Davis

Register: (09) 299 7865



PHOENIX COLOUR PENCIL GROUP

A friendly group of artists who get together weekly, during term time to work on individual hand drawing projects and help each other develop.

This group is open to new members, please contact Elizabeth for further information and to join.

Where: Painting Studio

Date: Wednesdays

Time: 10am - 1pm

Cost: \$20 per term

Suitable for: Adults

Contact: Elisabeth Lewis

Register: 027 284 1246 or
elizabeth.lewis05@gmail.com



SOUTH AUCKLAND SPINNERS AND WEAVERS

Join local spinners and weavers as they gather together to make and create. With opportunities to learn new techniques, this group is suitable for beginners and more advanced practitioners. Refreshments are available onsite.

Where: Meeting Room

Date: Every Tues during school terms

Time: 10am - 12:30pm

Cost: Free with \$30.00 annual membership available

Suitable for: Adults

Register: southaucklandspinners@gmail.com



SOUTH SPACE TARI 1

Free coworking for creatives right here at Nathan Homestead!

South Space is based on Level 1 of the Homestead and is a place for you to connect with likeminded creative professionals and grow your business in a beautiful setting.

It's absolutely free - all you need to do is bring your laptop, plug in and get to work.

Head to southspace.co.nz to book your space today .

Where: Upstairs, Tari 1 (office 1)

Date: Mon - Fri

Time: 9am - 4:30pm

Cost: Free

Home

A photograph of a grand piano in a room with large windows and a leather armchair. The room has a high ceiling with dark wood beams and a pendant light fixture. The piano is black and has its lid open. The armchair is brown leather. The windows are large and multi-paned, with light-colored curtains. The floor is dark wood.

Nathan Homestead is a beautifully maintained heritage arts and culture facility conveniently located just off the Southern Motorway.

Built in 1925, the homestead offers a range of rooms of varying sizes for events, weddings, meetings, smaller conferences, receptions, classes, training seminars and more.

bookings.aucklandcouncil.govt.nz/facilities/facility/nathan-homestead

VENUE HIRE

Nathan Homestead is a unique setting for all types of functions, events, workshops, projects, seminars and meetings. We offer a range of hire options for corporate and community groups. The heritage gardens and bush areas in David Nathan Park are an excellent outdoor venue for events and activities.

Our Walled Garden and Croquet Lawn provide a stunning backdrop for special photo shoots. With a beautiful art gallery and café there is plenty to be enjoyed when you visit this unique oasis of heritage, culture and creativity.

To check availability and to make a booking:

You can check availability and complete a booking form available at <https://bookings.aucklandcouncil.govt.nz/facilities/facility/nathan-homestead>. The completed form can then be emailed to Nathan.homestead@aucklandcouncil.govt.nz and you will receive a reply once it is processed.

Wedding and Event Hire

Nathan Homestead and David Nathan Park provide a beautiful setting for smaller indoor events (hosting up to 80 people) and outdoor events. The elegant foyer and ground floor facilities are ideal for hosting intimate wedding ceremonies, receptions, birthday parties and other small private functions.

Please contact Nathan Homestead for more information about our function hire services and see how we can help create lasting memories for you and your guests.



maps

Nathan Homestead is a beautifully maintained heritage arts and culture facility conveniently located just off the Southern Motorway.

Built in 1925, the homestead offers a range of rooms of varying sizes for events, weddings, meetings, smaller conferences, receptions, classes, training seminars and more.

bookings.aucklandcouncil.govt.nz/facilities/facility/nathan-homestead

SITE MAP

NATHAN HOMESTEAD PUKEPUKE

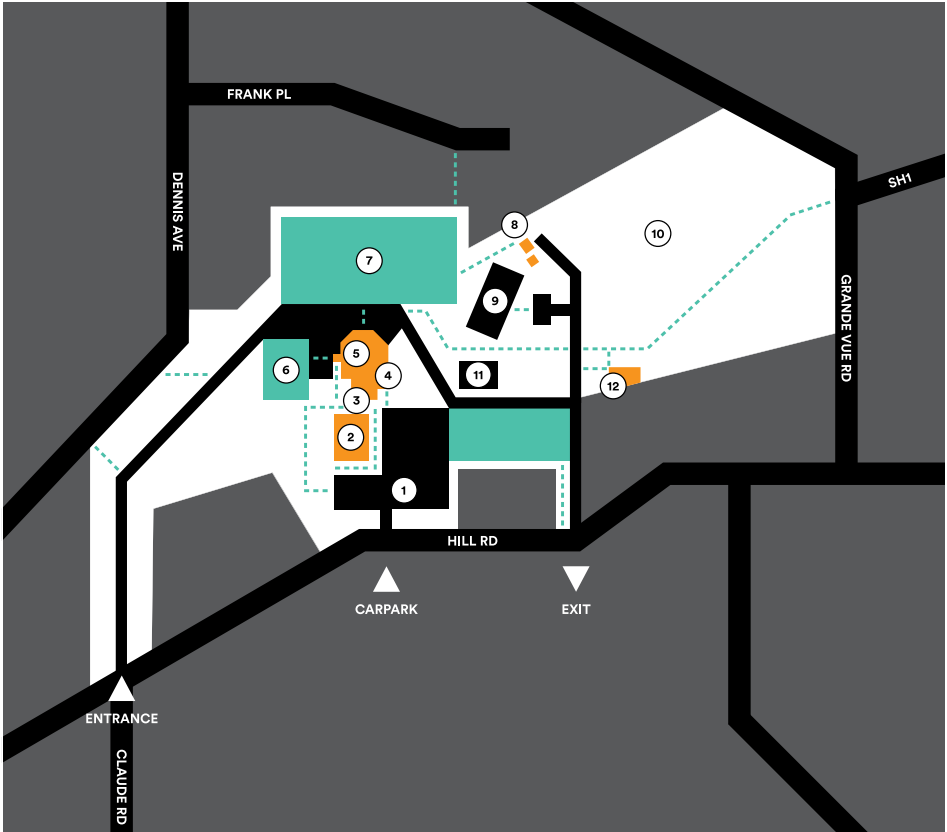

KEY	LOCATIONS		
DAVID NATHAN PARK	1 CAR PARK	6 CROQUET LAWN	11 PLAYGROUND
PAVED AREAS	2 THEATRE	7 WALLED GARDEN	12 WATER TOWER
LAWNS	3 CAFÉ	8 ARTIST STUDIOS	
BUILDINGS	4 ARTIST STUDIO	9 TENNIS COURT	
PEDESTRIAN ACCESS	5 MAIN ENTRANCE	10 BUSH	

OFFSITE PARKING OPTIONS

Parking in our NH carpark is limited. Fortunately we have several access points that link our facility to our surrounding side streets. Parking in one of these quiet streets is a great hassle-free option, with connecting paths directly into our grounds.

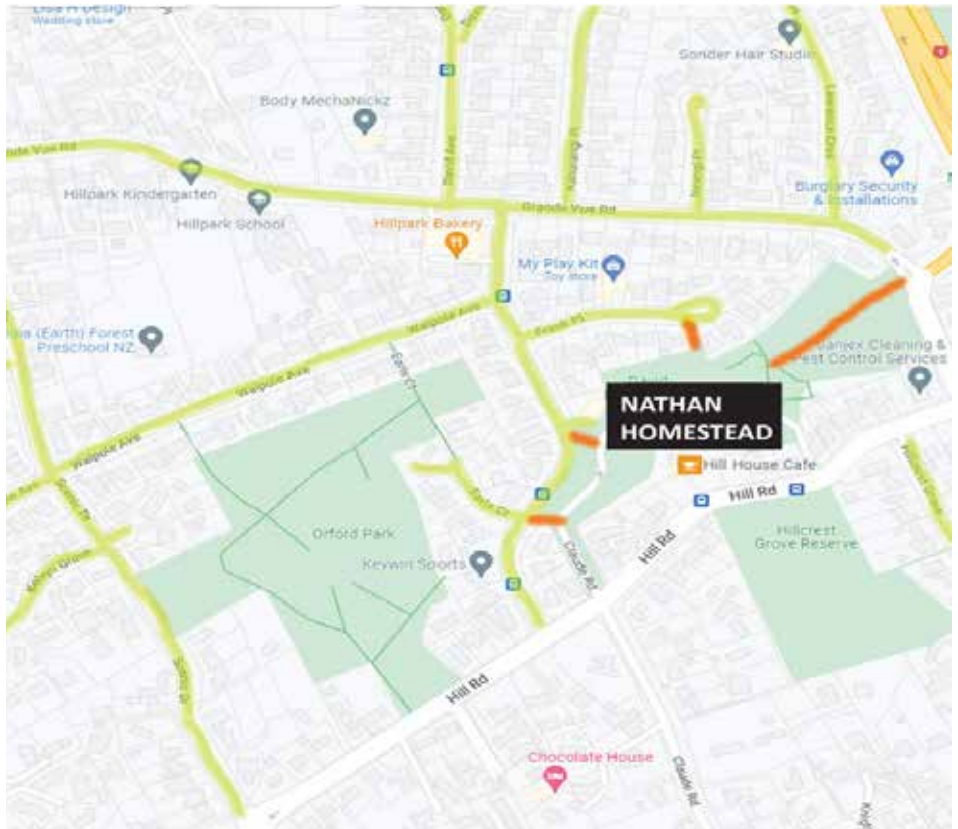

Access paths into our grounds



Side streets parking available

A BRIEF HISTORY

The family firm of L.D. Nathan and Co. was started at Kororareka in the Bay of Islands in 1840 by David Nathan, having left England to settle in the Antipodes. In 1841 he moved to Auckland where he married and developed a successful trading and textile business. The Nathan family have been highly influential in the establishment of New Zealand's Jewish community and many public services we enjoy today.

In 1910, David Nathan and his wife Simone built their summer residence in Manurewa and named the property 'The Hill'. The original wooden villa was destroyed by fire in 1923 and a new permanent residence was rebuilt on the same site in 1925. It included a large estate with a working farm, extensive rose gardens, native bush, ponds and a Norman style water tower, an iconic feature of Manurewa.

In 1964, with the development of the Southern Motorway, the estate was sold to accommodate residential growth in South Auckland. The land around the Nathan home was developed as the

Hillpark subdivision, while David Nathan Park and Homestead were held as public assets at the request of the Nathan family. The Nathan House was transformed to accommodate the mayor's office and additional buildings were brought on-site for staff and visitor services. In 1978 Nathan Homestead was handed back to the community as a council-run arts and culture centre.

In 2015 major renovation work commenced to improve the services and unique heritage features of the site, to ensure the centre was able to support the growing needs of our community. In 2017, Te Akitai Waiohua gifted the name Pukepuke (hilly) to David Nathan Park and Homestead, referring to their ancestor, Ihaka Takanini's description of his land when it was sold to the Crown in 1842, a block that included the David Nathan Park. This name further acknowledges 'The Hill', a name affectionately used by the Nathan family for their home in Manurewa, and recognises the contributions of mana whenua and the Nathan family.



View towards the eastern side of the Nathan family's residence, c. 1935. Manurewa Historical Society, Auckland Libraries, Footprints 06238.

HOW TO ENROL

Please email or drop in this completed enrolment form to us.

COURSE ENROLMENT FORM

SURNAME:

FIRST NAME:

CHILD'S NAME(S):

ADDRESS:

EMAIL:

POSTCODE:

PHONE NUMBER:

COURSE TITLE:

SIGNATURE:

JOIN OUR MAILING LIST

If you wish to receive regular updates on our art classes, programmes, events and school holiday programmes, please tick in the white box above.

Payment can be made with eftpos, credit card or cheque, please make cheques payable to Auckland Council. The full course fee must be paid at the time of enrolment. In cases where students are not able to attend all sessions, part payment will not be accepted.

This form must be completed and returned before your space can be secured in one of our classes.

Enrolment policy:

A makeup class or a refund will be credit if a class is cancelled in full, or in part. No refund will be made if you withdraw from a class 7 days or less prior to the starting date. In cases of withdrawal prior to this, refunds will incur a \$15 administration fee.

Cancellation:

We reserve the right to cancel or postpone any class that does not reach minimum numbers. All details are accurate at the time of printing, but are subject to change.

Opening Hours:

Monday, Wednesday and Friday: 9am - 5pm

Tuesday and Thursday: 9am - 8:30pm

Saturday: 9am - 3pm

Sunday: Closed

Access:

Most areas are wheelchair accessible, except for the first floor of Nathan Homestead.

Address: 70 Hill Rd, Manurewa, Auckland, 2102

Phone: 09 267 0180

Email: nathanhomestead@aucklandcouncil.govt.nz

Facebook.com/NathanHomesteadAkl

Instagram.com/Nathan.Homestead/

#nathanhomestead

NATHAN HOMESTEAD
PUKEPUKE