

- Geological Fault
- Outstanding Natural Landscapes
- Outstanding Natural Features
- Significant Ecological Areas
- Indigenous Forest
- Exotic Forest
- Public Open Space Zoning
- Floodplains
- > 20° (steep slope)
- 16° - 20°
- 0° - 15° (flat land)

- Elevation**
- 0 - 5
  - 6 - 20
  - 21 - 40
  - 41 - 60
  - 61 - 80
  - 81 - 100
  - 101 - 140
  - 141 - 722



This map is illustrative only and all information should be independently verified on site before taking any action. Whilst due care has been taken, Auckland Council gives no warranty as to the accuracy and completeness of any information on this map and accepts no liability for any error, omission or use of the information.

22 July 2013  
1:25,000 @ A3

RUB Area
 Parcel Boundaries

Railway
 Major Road

Building Footprints
 5m contours

Transpower 220kv Line
 Streams

Transpower 110kv Line

## Pukekohe Paerata (B) Landscape Resource Attributes

0      0.5      1 km





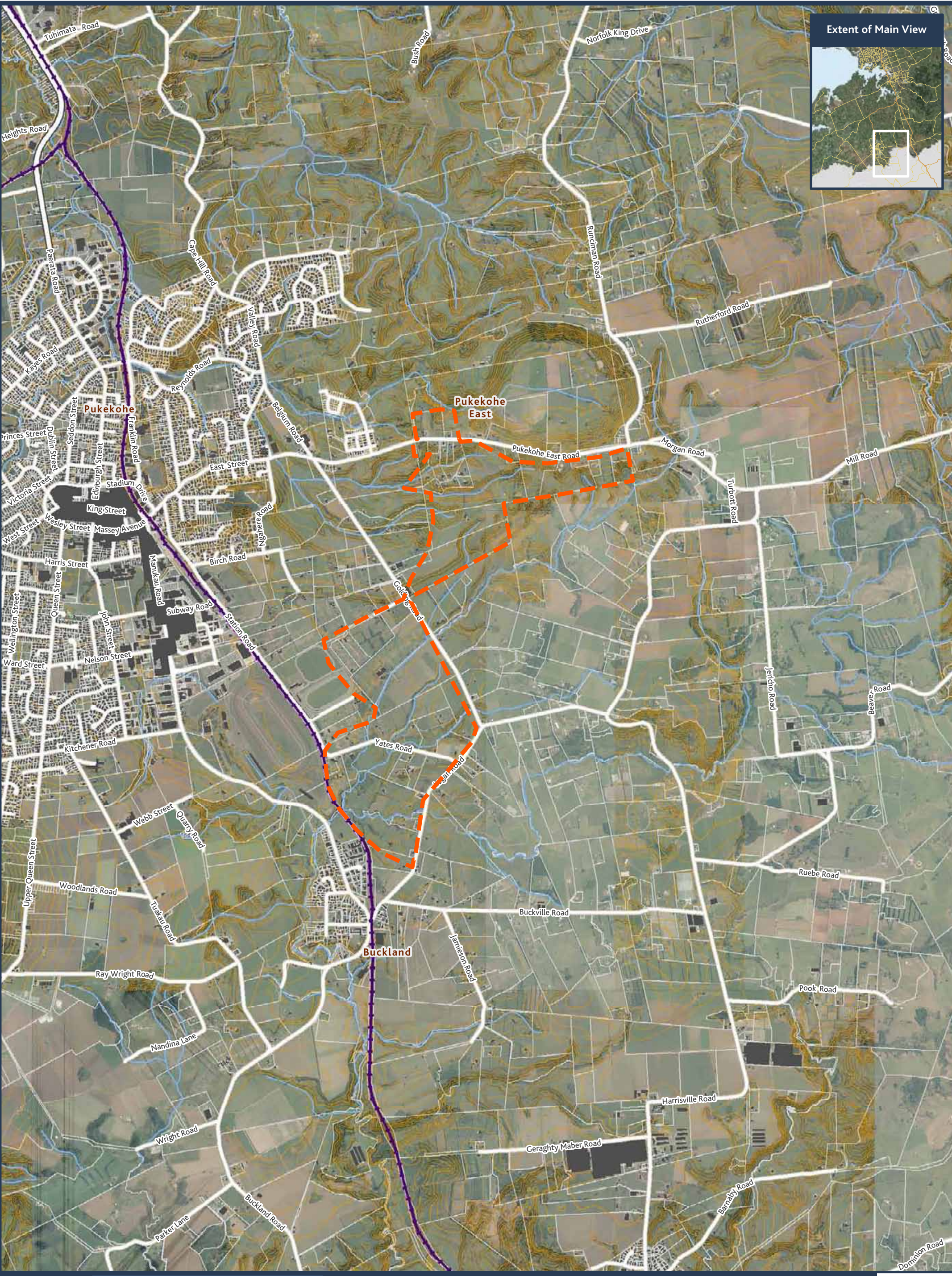
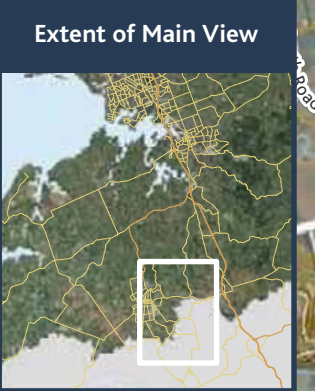

This map is illustrative only and all information should be independently verified on site before taking any action. Whilst due care has been taken, Auckland Council gives no warranty as to the accuracy and completeness of any information on this map and accepts no liability for any error, omission or use of the information.

	RUB Area	Parcel Boundaries
Railway	Major Road	Building Footprints
Building Footprints	5m contours	Streams
Transpower 220kv Line		

22 July 2013  
1:25,000 @ A3

### Pukekohe South East





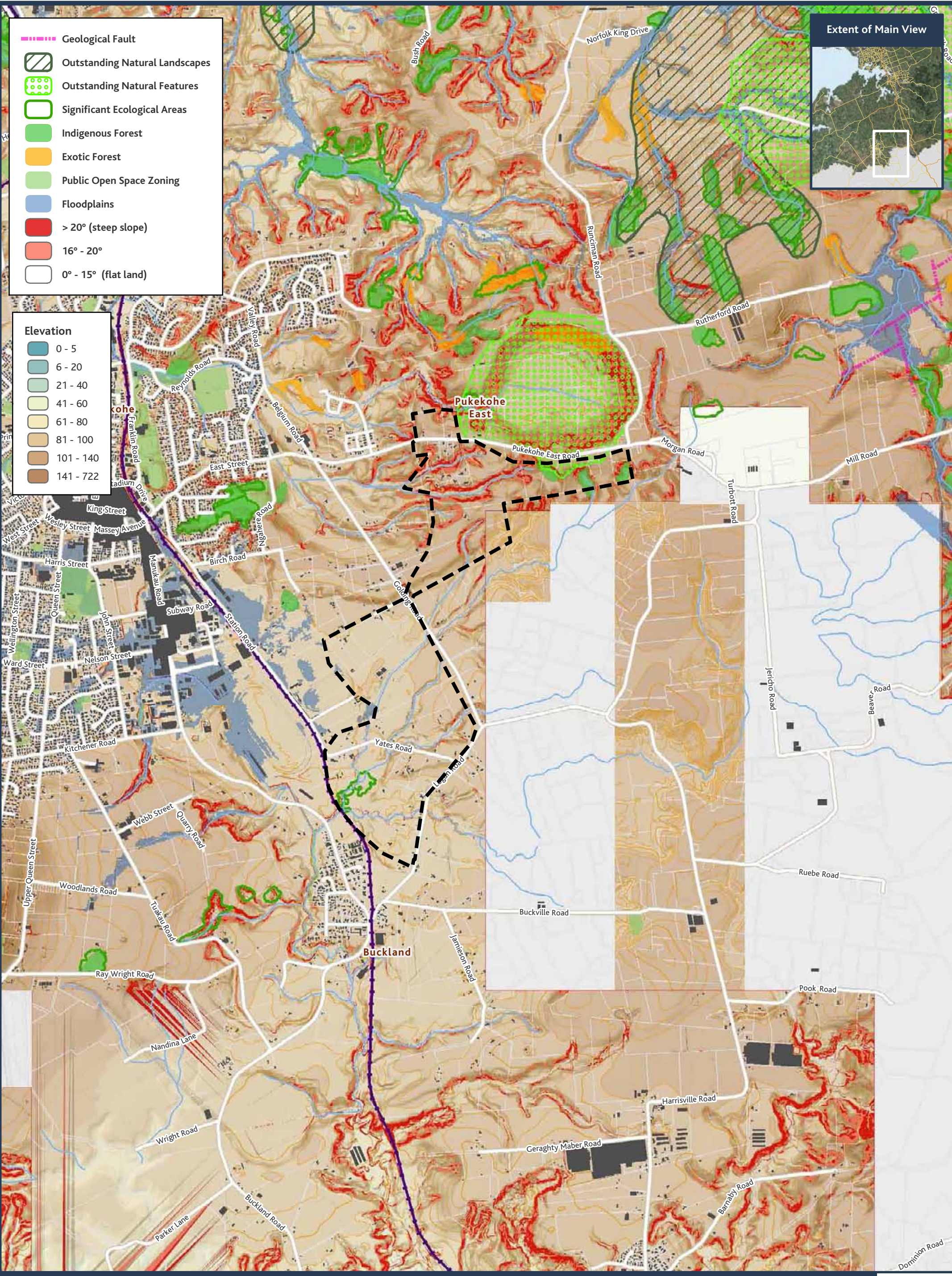

- Geological Fault
- Outstanding Natural Landscapes
- Outstanding Natural Features
- Significant Ecological Areas
- Indigenous Forest
- Exotic Forest
- Public Open Space Zoning
- Floodplains
- > 20° (steep slope)
- 16° - 20°
- 0° - 15° (flat land)

- Elevation**
- 0 - 5
  - 6 - 20
  - 21 - 40
  - 41 - 60
  - 61 - 80
  - 81 - 100
  - 101 - 140
  - 141 - 722

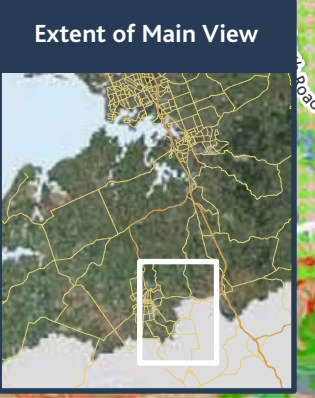

This map is illustrative only and all information should be independently verified on site before taking any action. Whilst due care has been taken, Auckland Council gives no warranty as to the accuracy and completeness of any information on this map and accepts no liability for any error, omission or use of the information.

22 July 2013  
1:25,000 @ A3

- RUB Area
- Railway
- Building Footprints
- Transpower 220kv Line
- Transpower 110kv Line

- Parcel Boundaries
- Major Road
- 5m contours
- Streams

## Pukekohe South East Landscape Resource Attributes



File ref:



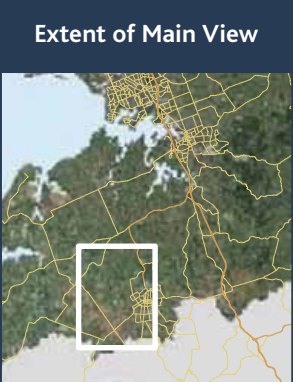











This map plan is illustrative only and all information should be independently verified on site before taking any action. Whilst due care has been taken, Auckland Council gives no warranty as to the accuracy and completeness of any information on this map plan and accepts no liability for any error, omission or use of the information.

22 July 2013  
1:25,000 @ A3

## Pukekohe West





-  Geological Fault
-  Outstanding Natural Landscapes
-  Outstanding Natural Features
-  Significant Ecological Areas
-  Indigenous Forest
-  Exotic Forest
-  Public Open Space Zoning
-  Floodplains
-  > 20° (steep slope)
-  16° - 20°
-  0° - 15° (flat land)

- Elevation**
-  0 - 5
  -  6 - 20
  -  21 - 40
  -  41 - 60
  -  61 - 80
  -  81 - 100
  -  101 - 140
  -  141 - 722

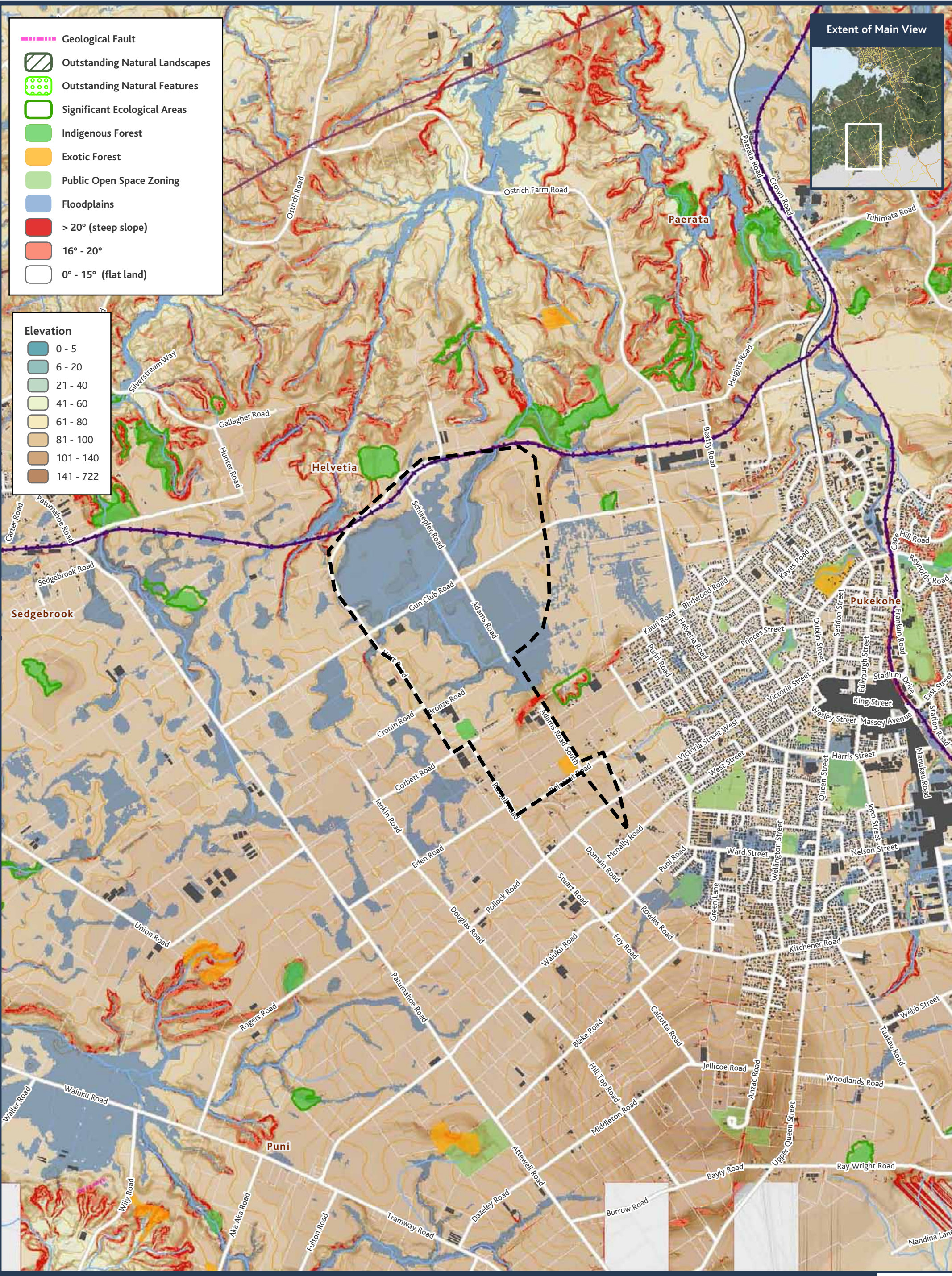



This map plan is illustrative only and all information should be independently verified on site before taking any action. Whilst due care has been taken, Auckland Council gives no warranty as to the accuracy and completeness of any information on this map plan and accepts no liability for any error, omission or use of the information.





22 July 2013  
1:25,000 @ A3

 RUB Area

 Railway

 Building Footprints

 Transpower 220kv Line

 Transpower 110kv Line

 Parcel Boundaries

 Major Road

 5m contours

 Streams

## Pukekohe West Landscape Resource Attributes





Extent of Main View

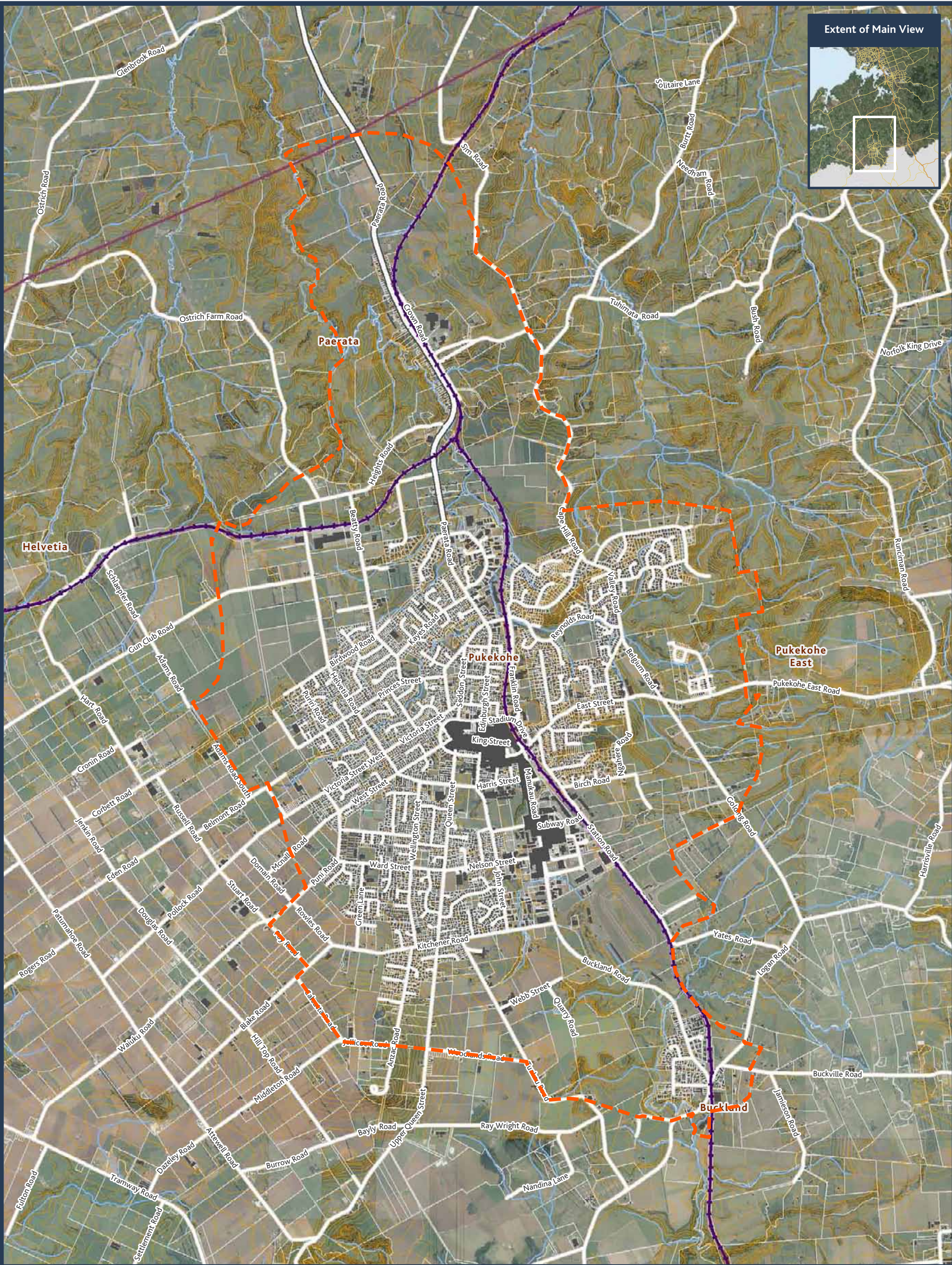
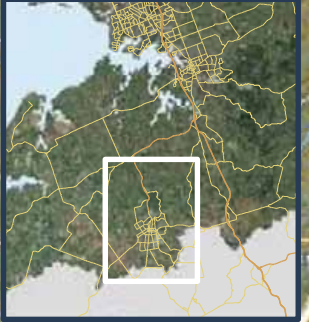

This map is illustrative only and all information should be independently verified on site before taking any action. While due care has been taken, Auckland Council gives no warranty as to the accuracy and completeness of any information on this map and accepts no liability for any error, omission or use of the information.

22 July 2013  
1:30,000 @ A3

- RUB Area
- Railway
- Building Footprints
- Transpower 220kv Line
- Transpower 110kv Line
- Parcel Boundaries
- Major Road
- 5m contours
- Streams

### Core Pukekohe Paerata (A) - Pukekohe Project Area



File ref:



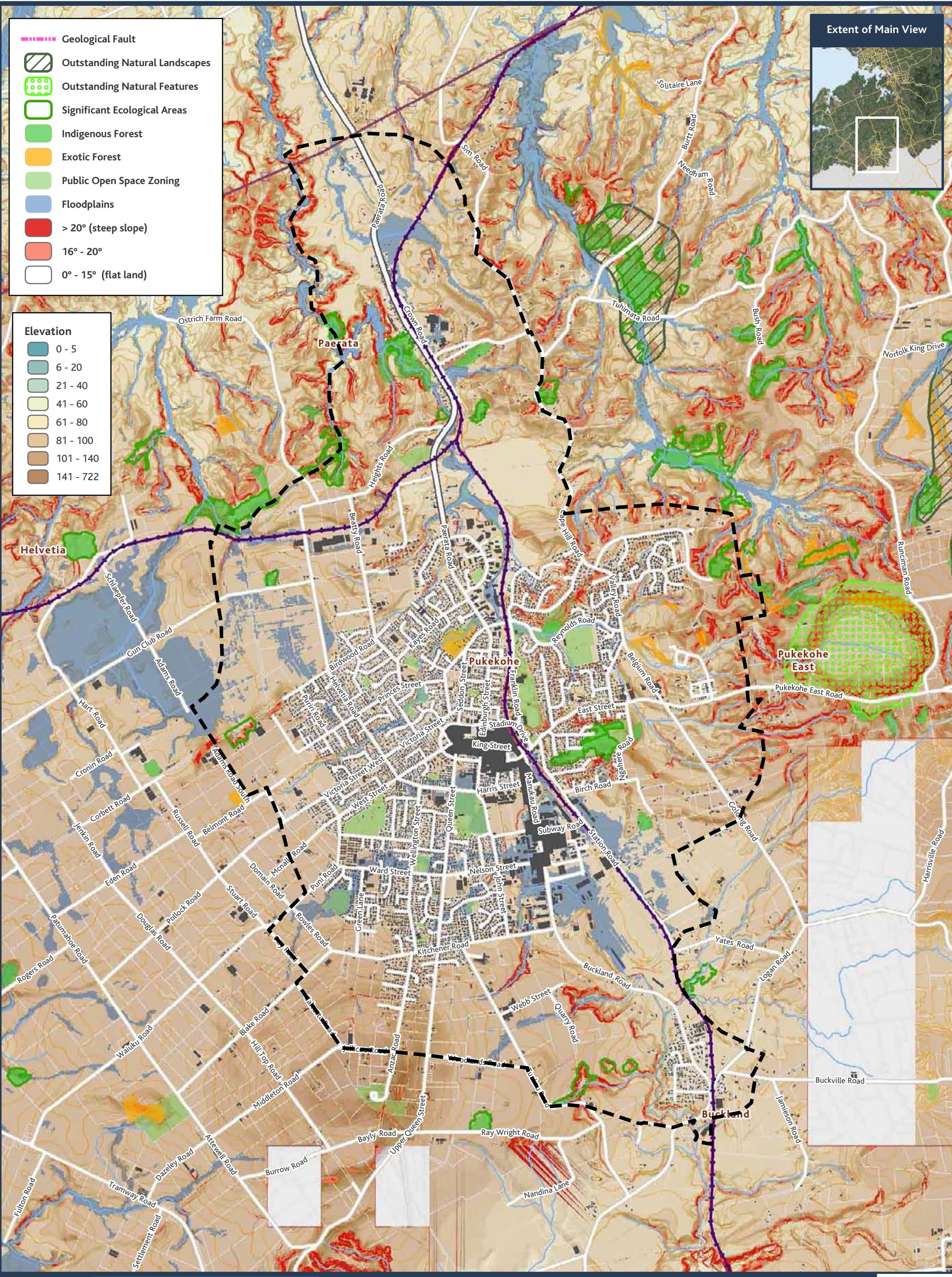

- Geological Fault
- Outstanding Natural Landscapes
- Outstanding Natural Features
- Significant Ecological Areas
- Indigenous Forest
- Exotic Forest
- Public Open Space Zoning
- Floodplains
- > 20° (steep slope)
- 16° - 20°
- 0° - 15° (flat land)

- Elevation**
- 0 - 5
  - 6 - 20
  - 21 - 40
  - 41 - 60
  - 61 - 80
  - 81 - 100
  - 101 - 140
  - 141 - 722

This map is illustrative only and all information should be independently verified on site before taking any action. While due care has been taken, Auckland Council gives no warranty as to the accuracy and completeness of any information on this map and accepts no liability for any error, omission or use of the information.

- RUB Area
- Railway
- Building Footprints
- Transpower 220kv Line
- Transpower 110kv Line
- Parcel Boundaries
- Major Road
- 5m contours
- Streams

## Core Pukekohe Paerata (A) - Pukekohe Project Area

### Landscape Resource Attributes



22 July 2013  
1:30,000 @ A3



File ref:



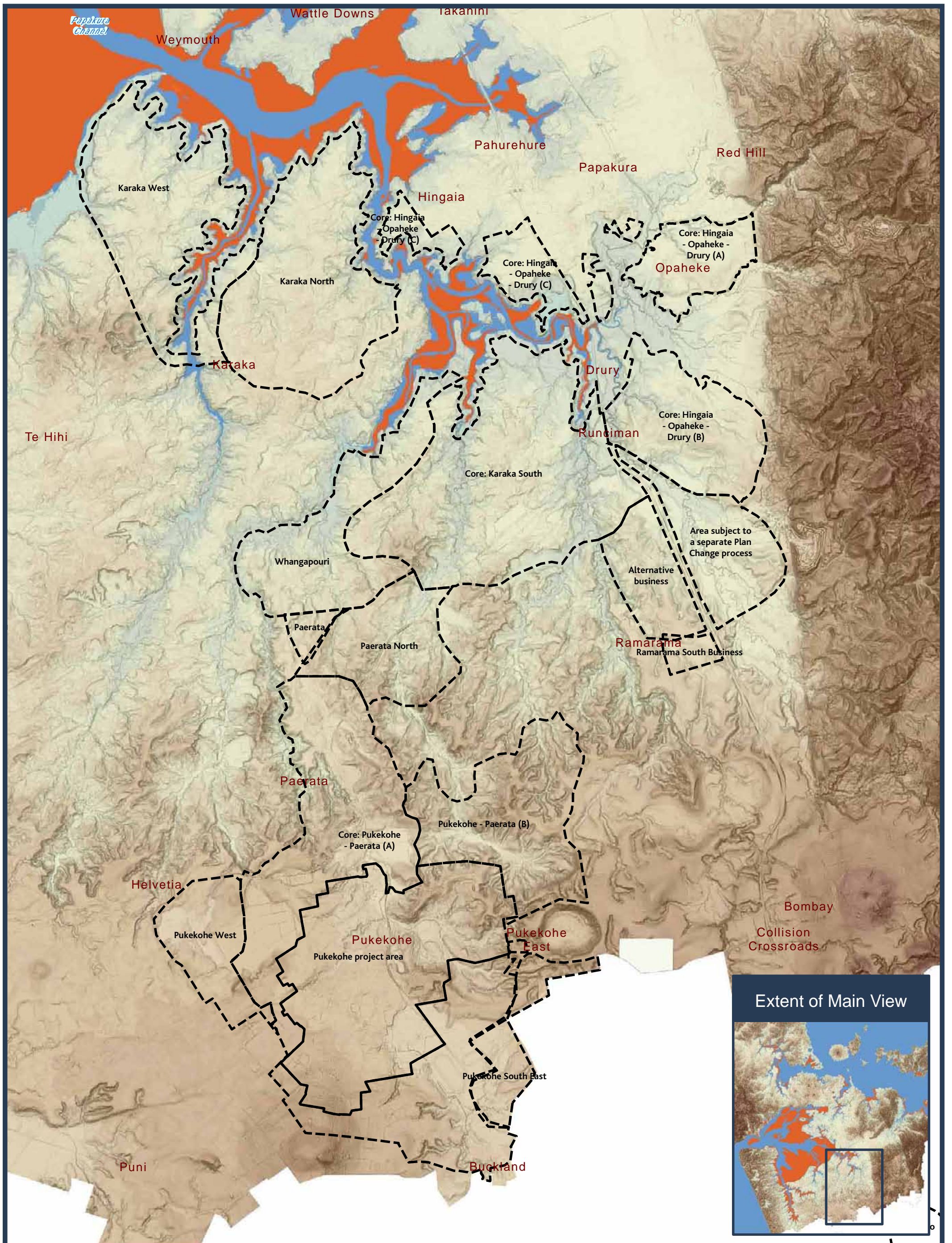

This map plan is illustrative only and all information should be independently verified on site before taking any action. While due care has been taken, Auckland Council gives no warranty as to the accuracy and completeness of any information on the map plan and accepts no liability for any error, omission or use of the information.

0 0.5 1 2 km

**Area Grid**

1km<sup>2</sup>  
500m<sup>2</sup>  
100m<sup>2</sup>

**Topography**

Date: 4 March 2013  
1:60,000@ A3

RUB Option Boundary  
 Mud

High elevation: 300m  
 50m  
 Low elevation: 0m

90 degrees (steep slope)  
 0 degrees (flat land)

**Extent of Main View**





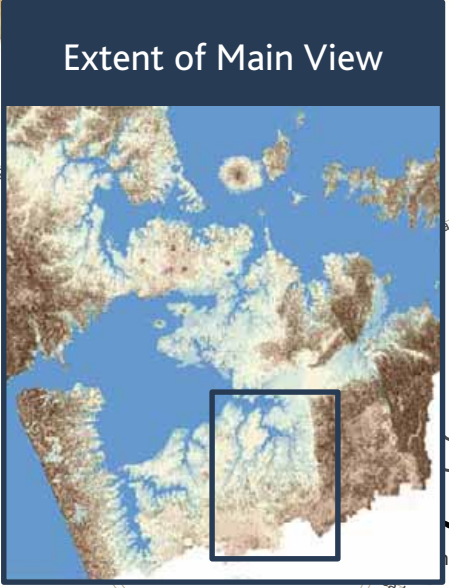
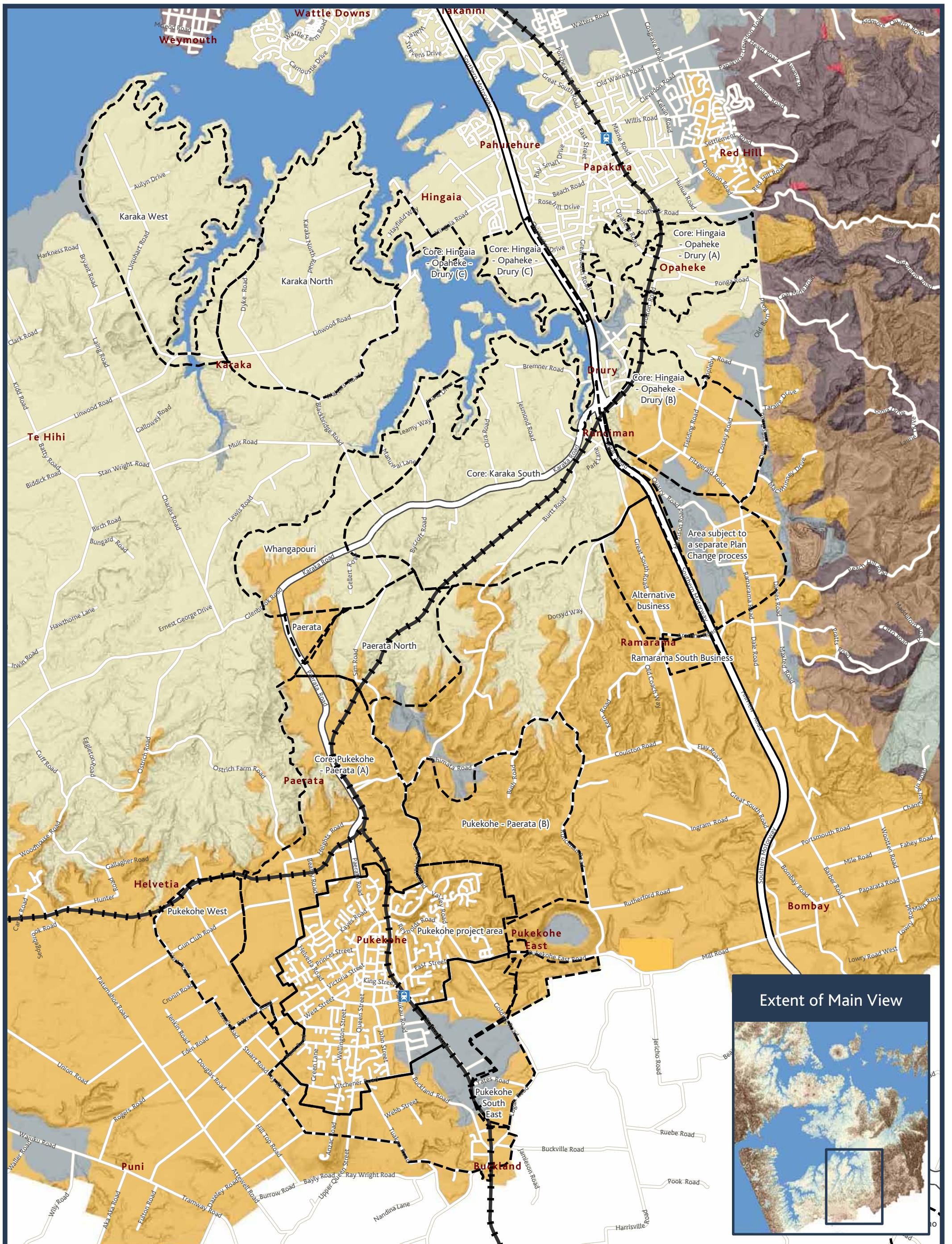

# GNS Geological Units Landform Map

- Railway
- Motorway
- Major Road
- Not Labelled
- Mangakotuku Formation
- Puketoka Formation
- South Auckland Volcanics
- Waikato Coal Measures
- Waipapa Group



This map is illustrative only and all information should be independently verified on site before taking any action. While due care has been taken, Auckland Council gives no warranty as to the accuracy and completeness of any information on this map and accepts no liability for any error, omission or use of the information.



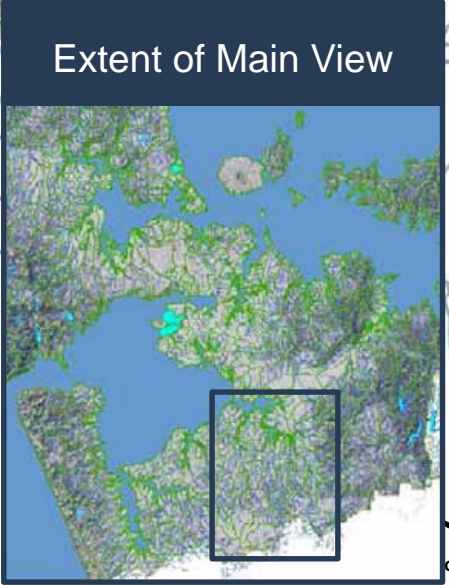
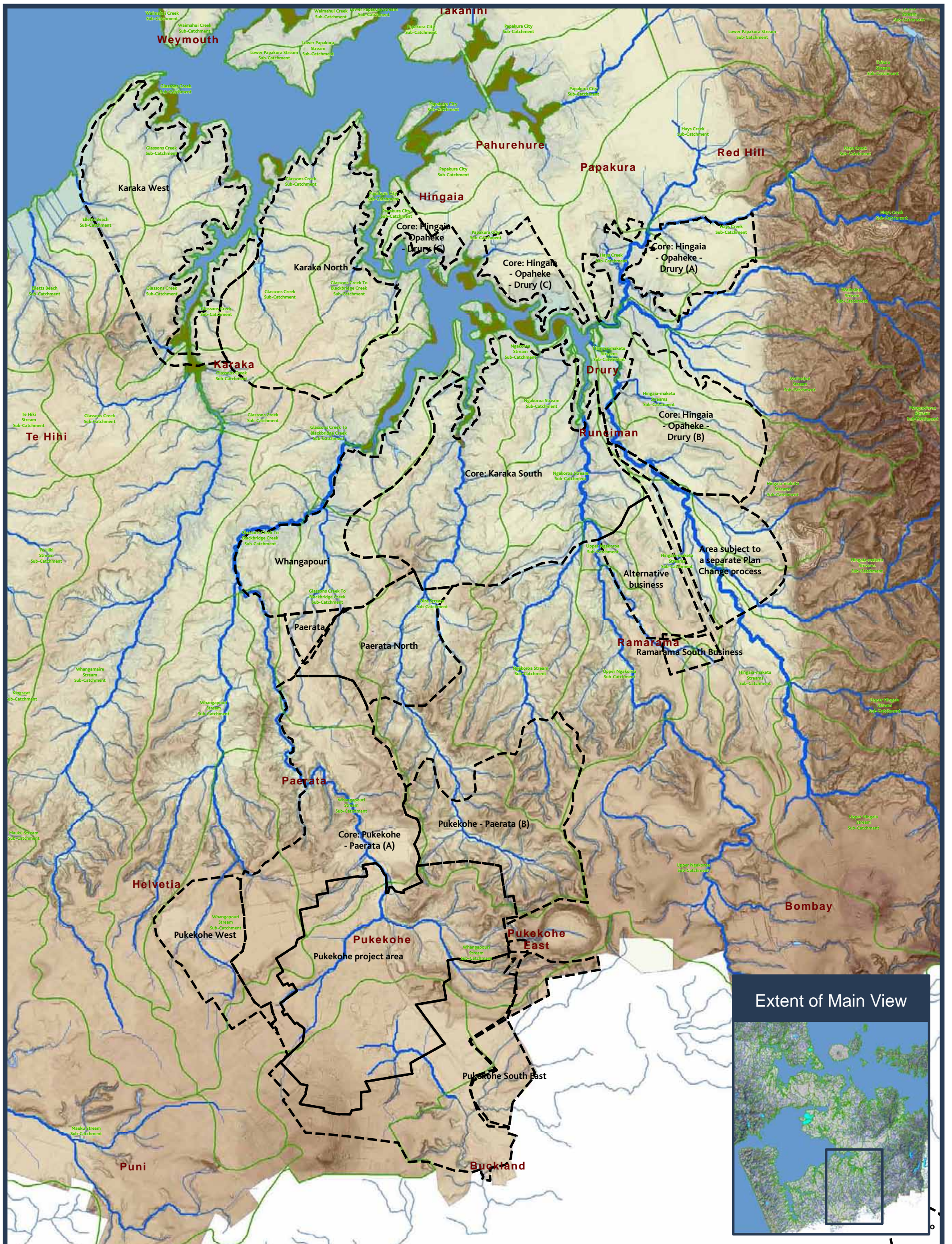

0 0.5 1 2 km

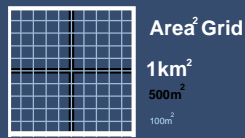

Date: 4 March 2013  
1:60,000@ A3

# Hydrology

- RUB Option Boundary
- Streams
- Lakes
- Natural Drainage Sub-Catchments
- Lake / Pond
- Mangrove

- NZ REC
- 4
  - 5
  - 2
  - 3



This map is illustrative only and all information should be independently verified on site before taking any action. While due care has been taken, Auckland Council gives no warranty as to the accuracy and completeness of any information on the map and accepts no liability for any error, omission or use of the information.



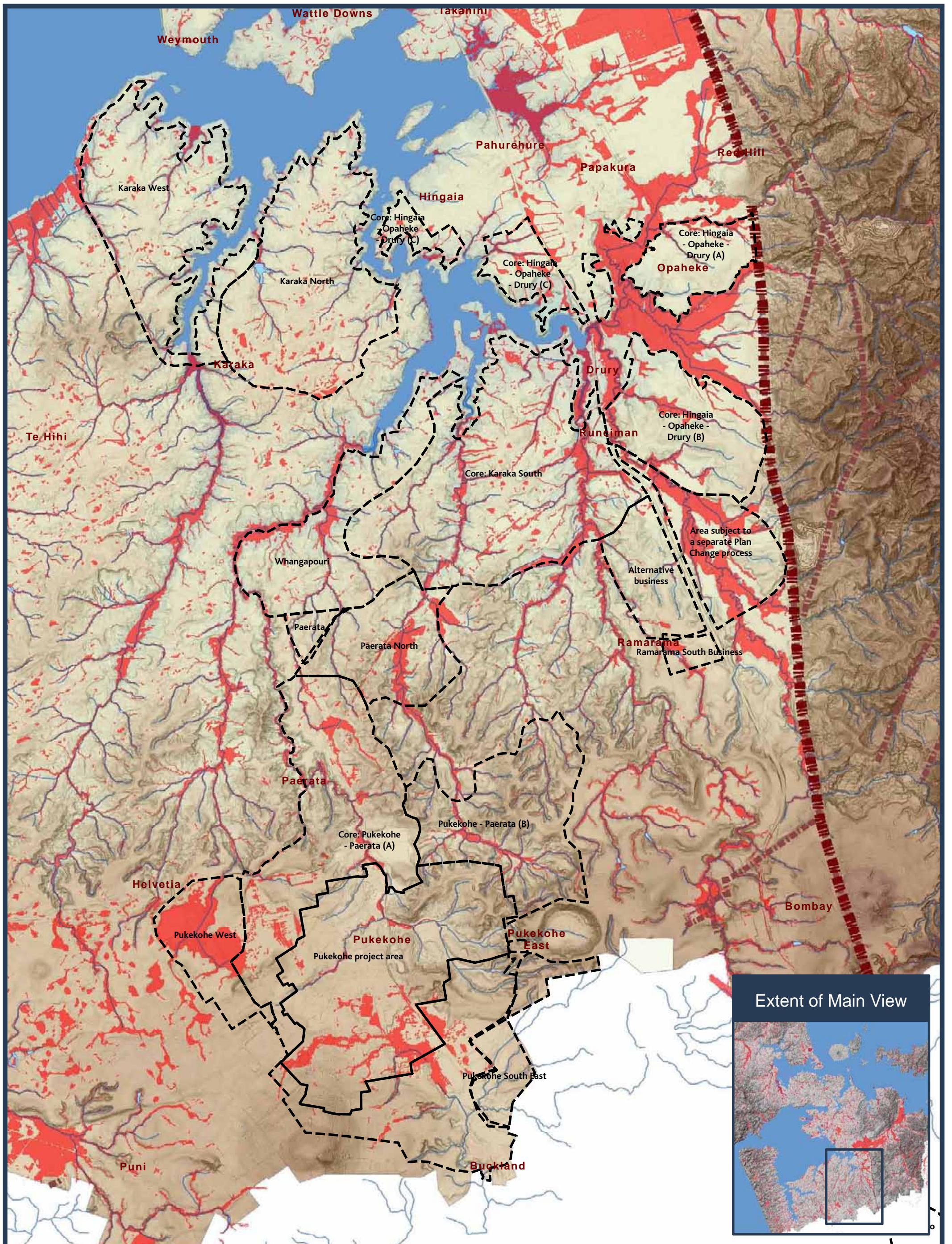

# Natural Hazards

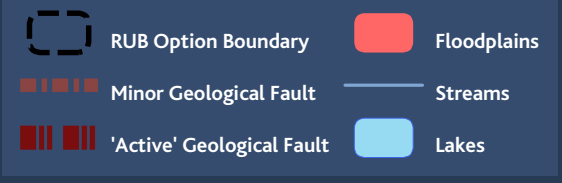

This map plan is illustrative only and all information should be independently verified on site before taking any action. While due care has been taken, Auckland Council gives no warranty as to the accuracy and completeness of any information on the map plan and accepts no liability for any error, omission or use of the information.



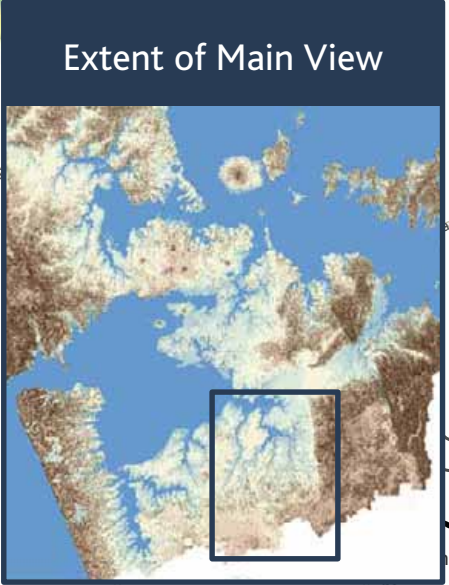
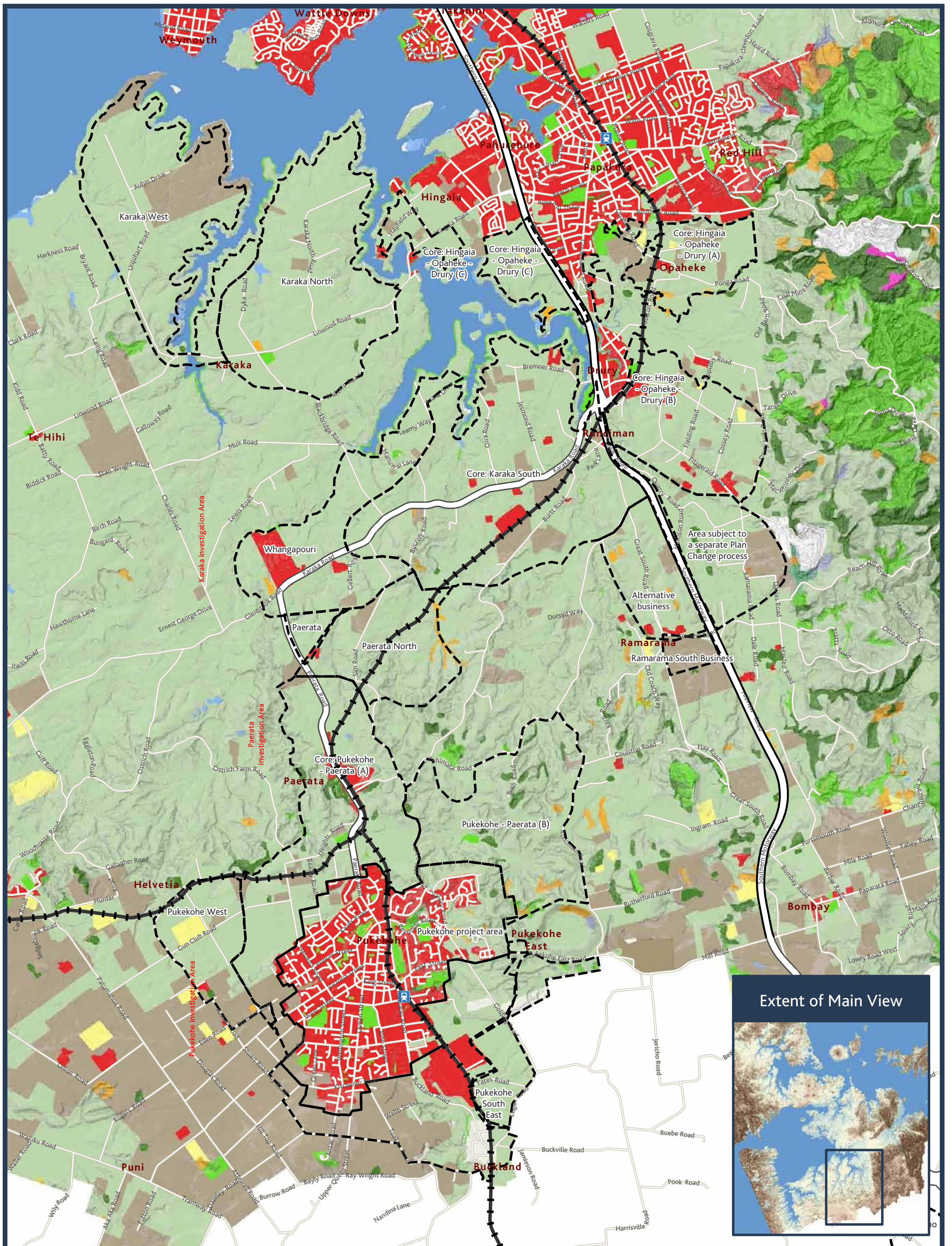

## Vegetation

### Grouped LCDB III land classes

- Railway
- Motorway
- Major Road
- Short-rotation Cropland
- High Producing Exotic Grassland
- Orchard Vineyard & Other Perennial Crops
- Deciduous Hardwoods
- Exotic Forest
- Freshwater / Saline Vegetation / Mangrove
- Gorse / Broom / Exotic Shrubland
- Manuka / Kanuka / Fern / Flax
- Broadleaved Indigenous Hardwoods
- Indigenous Forest
- Urban or Built-up Area
- RUB Option Boundary



This map is illustrative only and all information should be independently verified on site before taking any action. While due care has been taken, Auckland Council gives no warranty as to the accuracy and completeness of any information on this map and accepts no liability for any error, omission or use of the information.



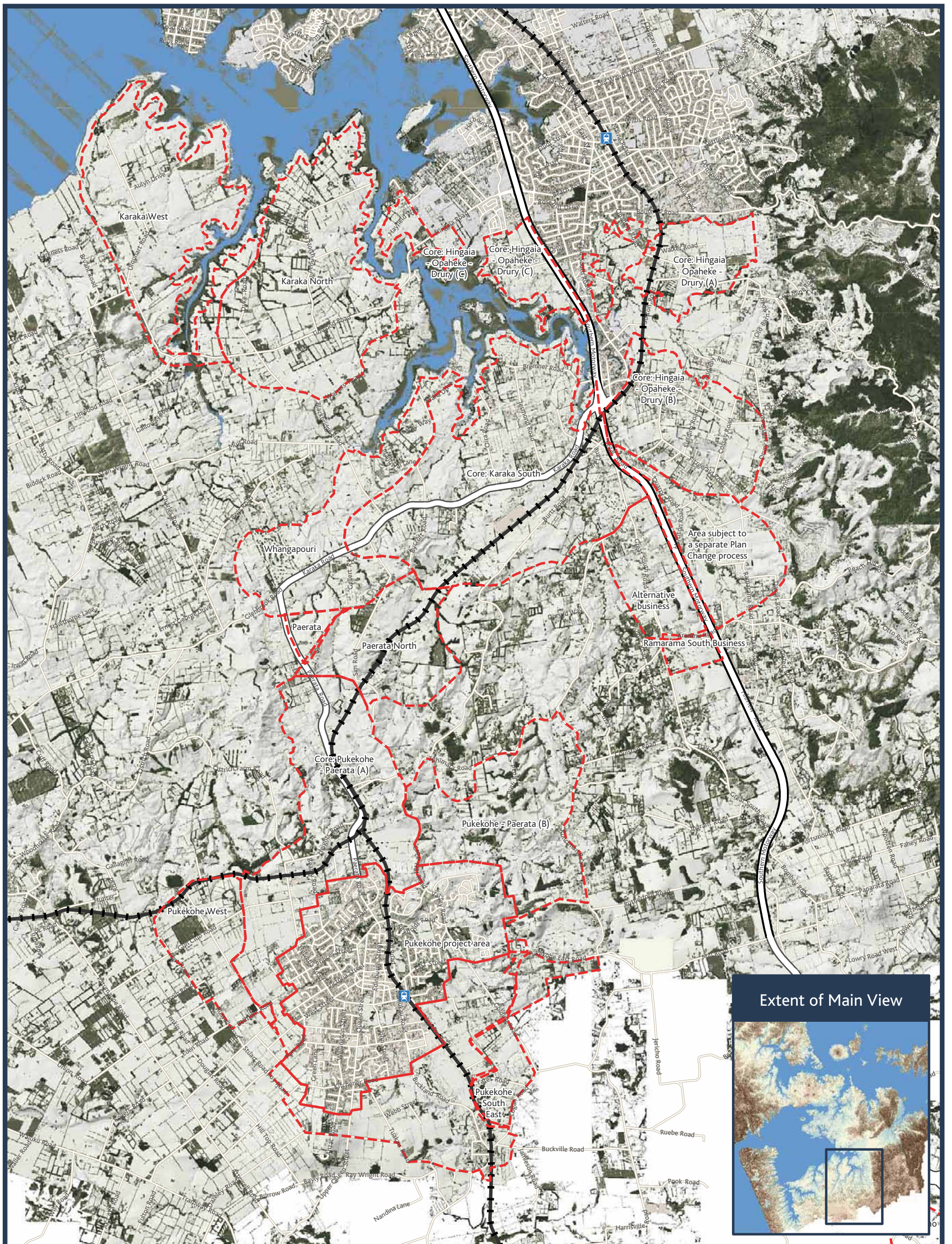

This map is illustrative only and all information should be independently verified on site before taking any action. While due care has been taken, Auckland Council gives no warranty as to the accuracy and completeness of any information on this map and accepts no liability for any error, omission or use of the information.

0 0.5 1 2 km

**Area Grid**

1km<sup>2</sup>  
500m<sup>2</sup>  
100m<sup>2</sup>

Date: 12 March 2013  
1:60,000 @ A3

## Vegetation

### Normalised 2006 Lidar First Return

- - - Greenfield Areas for Investigation
- Motorway
- Major Road
- RUB Option Boundary

**Vegetation Height**

- > 26m
- 0.5m

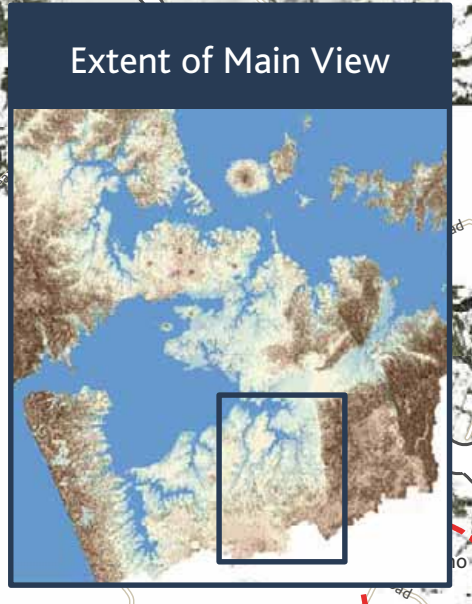



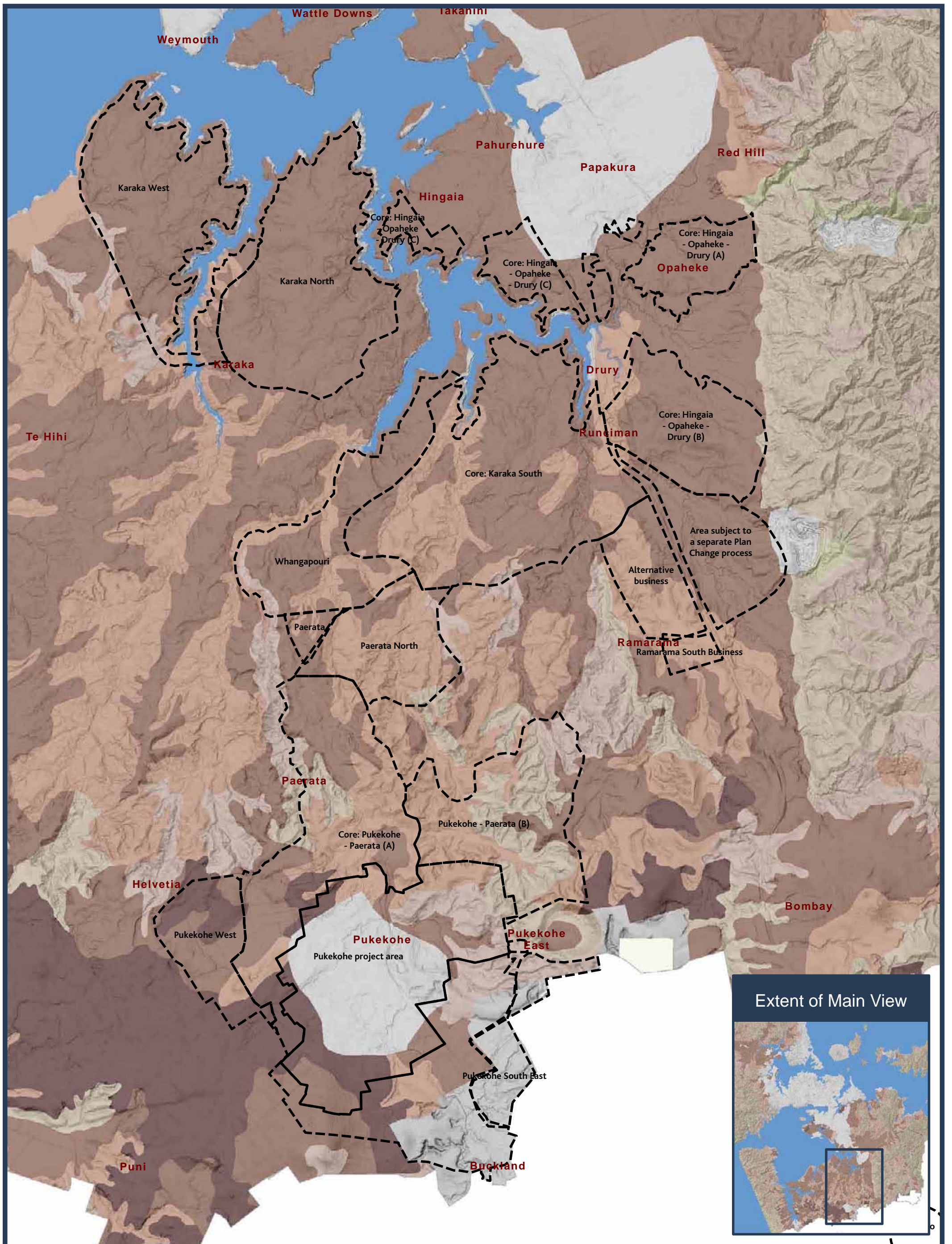

This map is illustrative only and all information should be independently verified on site before taking any action. While due care has been taken, Auckland Council gives no warranty as to the accuracy and completeness of any information on the map and accepts no liability for any error, omission or use of the information.

0 0.5 1 2 km

**Area Grid**  
1km<sup>2</sup>  
500m<sup>2</sup>  
100m<sup>2</sup>

**Land Use Capability Landuse Map**

Date: 4 March 2013  
1:60,000@ A3

**Land Use Capability**

1	2	3	4	5	6	7	8	q; t
---	---	---	---	---	---	---	---	------

**RUB Option Boundary**



File ref:



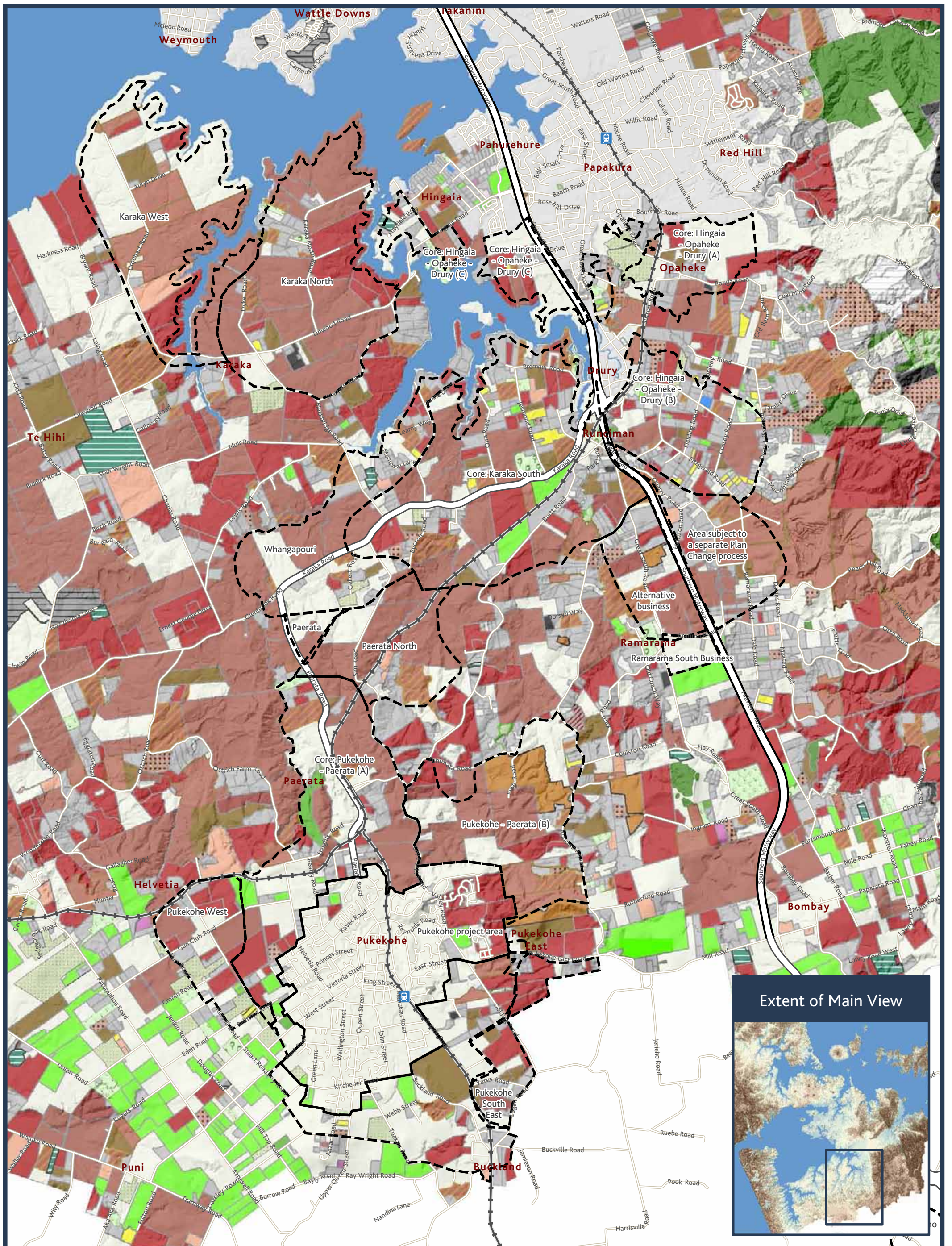

This map is illustrative only and all information should be independently verified on site before taking any action. While due care has been taken, Auckland Council gives no warranty as to the accuracy and completeness of any information on this map and accepts no liability for any error, omission or use of the information.

0 0.5 1 2 km

**Area Grid**

1km<sup>2</sup>  
500m<sup>2</sup>  
100m<sup>2</sup>

Date: 4 March 2013  
1:60,000 @ A3

## Current Rural Landuse Agribase 2012

- |            |                      |                               |
|------------|----------------------|-------------------------------|
| Railway    | Sheep farming        | Arable crop / seed production |
| Motorway   | Dairy dry stock      | Fruit growing                 |
| Major Road | Dairy cattle farming | Flowers                       |
|            | Beef cattle farming  | Vegetable growing             |

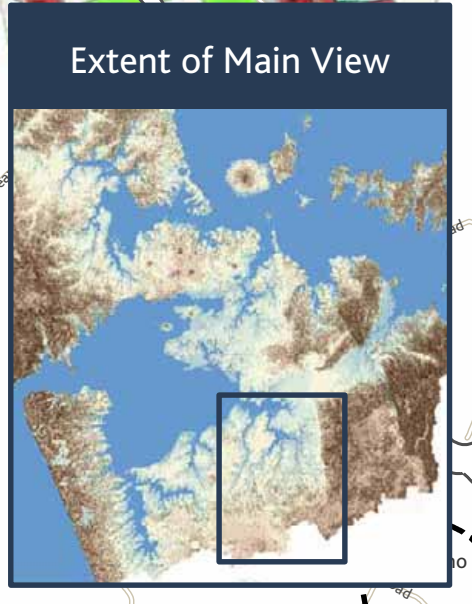



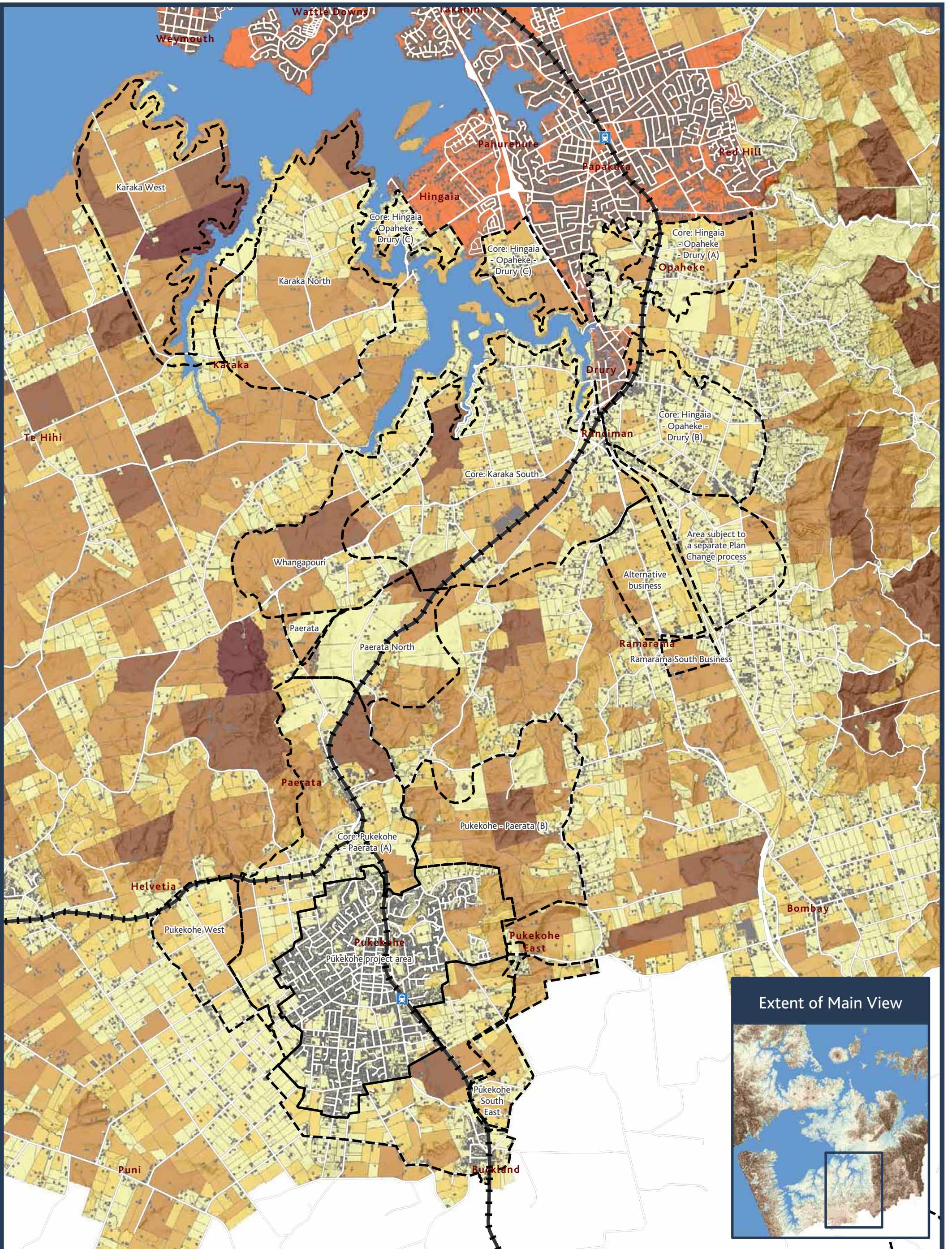

This map is illustrative only and all information should be independently verified on site before taking any action. While due care has been taken, Auckland Council gives no warranty as to the accuracy and completeness of any information on this map and accepts no liability for any error, omission or use of the information.

0 0.5 1 2 km

**Area Grid**  
1km<sup>2</sup>  
500m<sup>2</sup>  
100m<sup>2</sup>

**Area Grid**  
1km<sup>2</sup>  
500m<sup>2</sup>  
100m<sup>2</sup>

Date: 12 March 2013  
1:60,000 @ A3

## Cadastral Boundaries and existing Urban areas

RUB Option Boundary	0 - 5 Ha	20 - 50 Ha
Railway	5 - 10 Ha	50 - 100 Ha
Metropolitan Area	10 - 20 Ha	100+ Ha
Building Footprints		

**Extent of Main View**





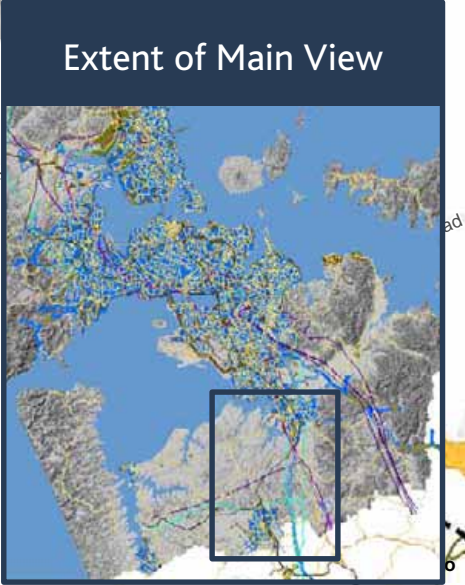
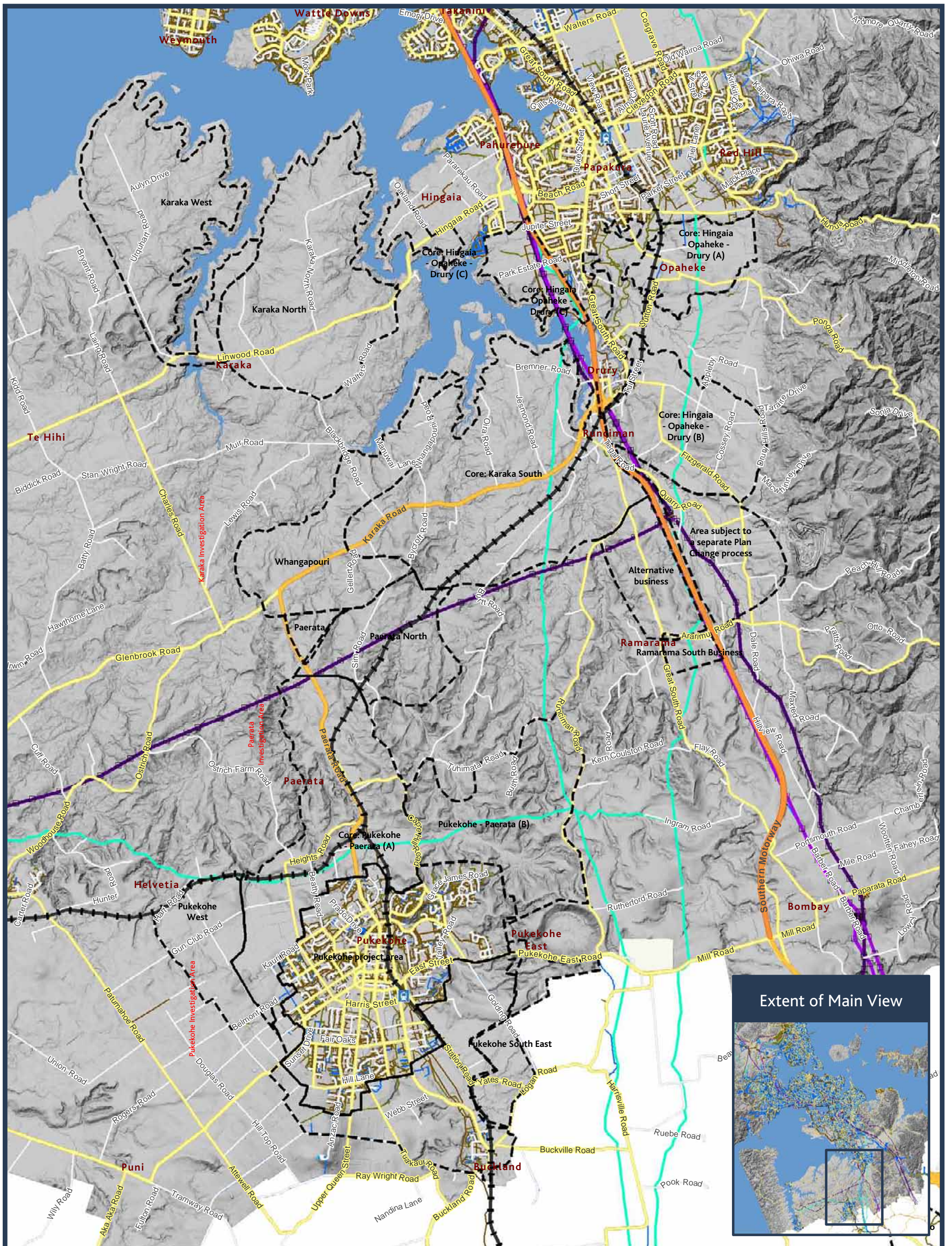

0 0.5 1 2 km

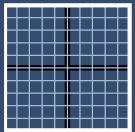

Area Grid  
1km<sup>2</sup>  
500m<sup>2</sup>  
100m<sup>2</sup>



Date: 4 March 2013  
1:60,000 @ A3

# Infrastructure Landform Map

- Water supply pipe
- Stormwater Structure
- Stormwater drain
- Waster water
- Vector Transmission Lines
- Vector High Pressure Gas pipe
- Transpower 220kv Line
- Transpower 110kv Line
- ⊗ Transpower Pylons
- ⊗ Transpower facility
- Motorway
- Major Road
- Arterial Road
- Medium Road
- Minor Road



This map is illustrative only and all information should be independently verified on site before taking any action. While due care has been taken, Auckland Council gives no warranty as to the accuracy and completeness of any information on this map and accepts no liability for any error, omission or use of the information.



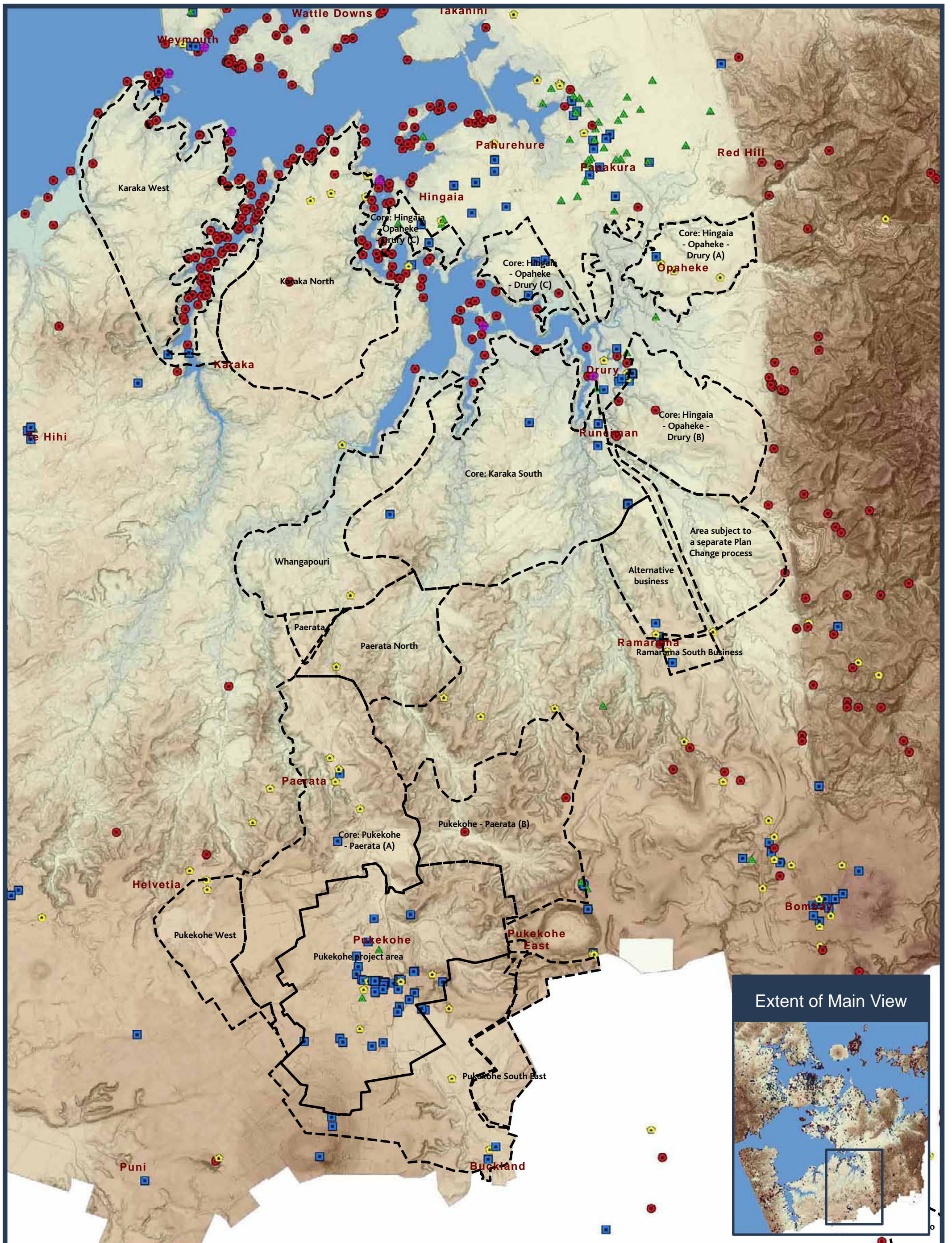

This map plan is illustrative only and all information should be independently verified on site before taking any action. While due care has been taken, Auckland Council gives no warranty as to the accuracy and completeness of any information on the map plan and accepts no liability for any error, omission or use of the information.

0 0.5 1 2 km

**Area Grid**

1km<sup>2</sup>  
500m<sup>2</sup>  
100m<sup>2</sup>

Date: 4 March 2013  
1:60,000@ A3

# Cultural Heritage Landuse Map

-  RUB Option Boundary
-  Archaeological Site
-  Historic Botanical Site
-  Historic Structure
-  Maritime Site
-  Reported Historic Site

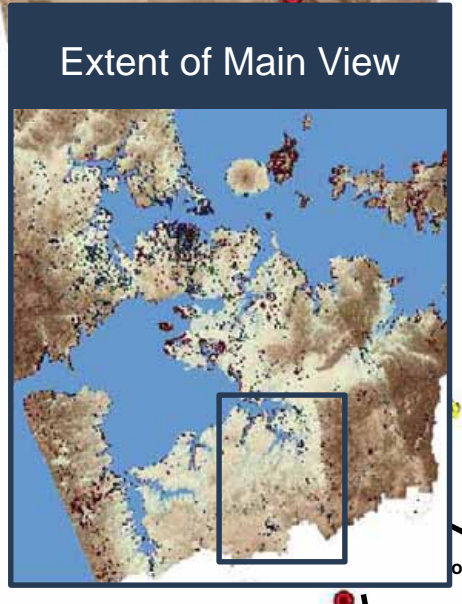



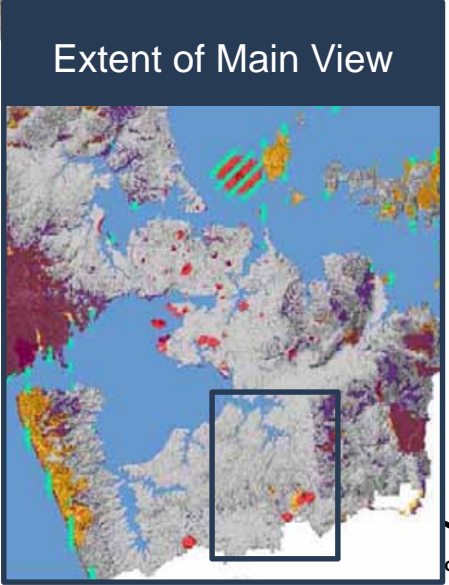
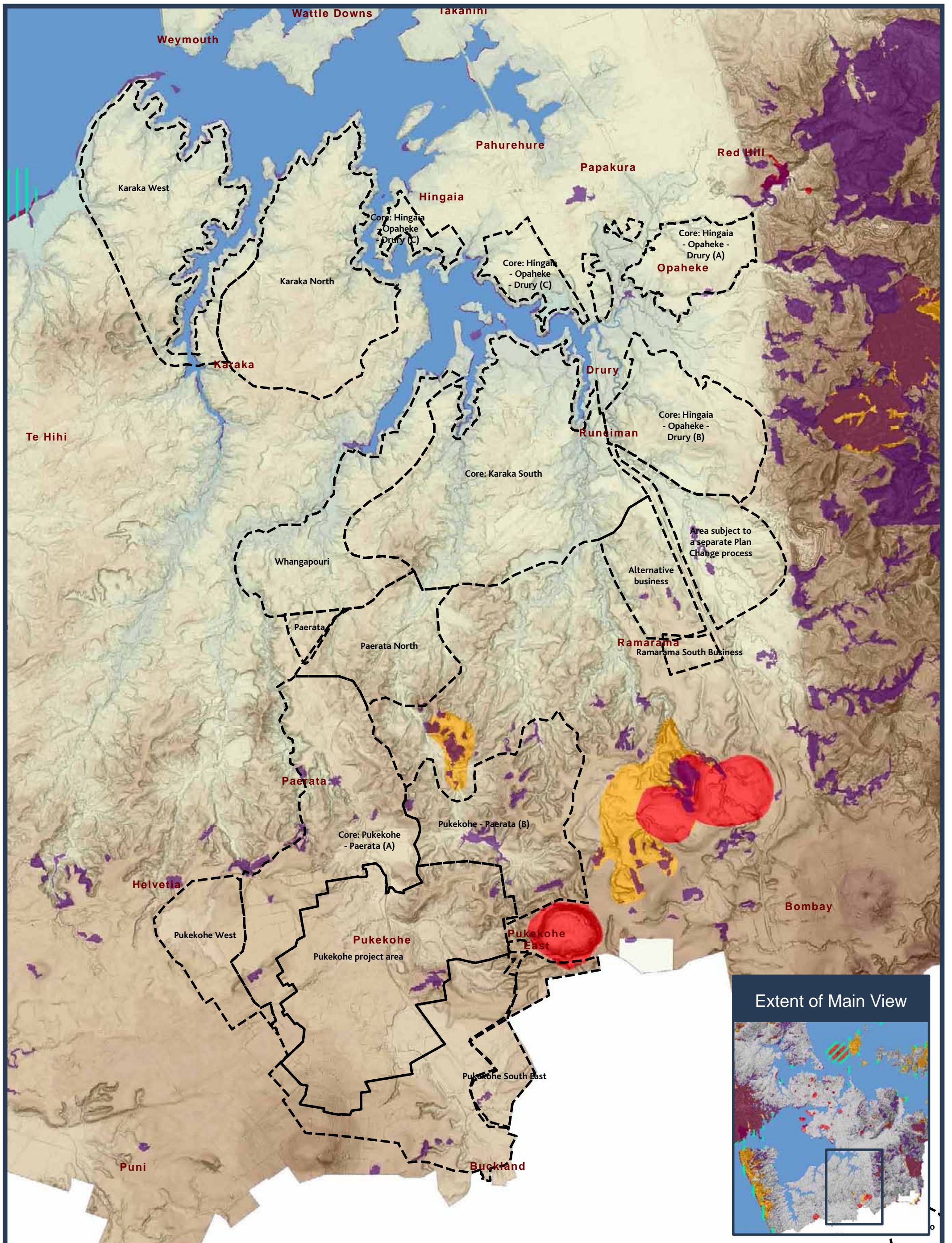

# Landscape and Natural Character notations

Date: 4 March 2013  
1:60,000@ A3

- RUB Option Boundary
- Outstanding Natural Landscapes
- Outstanding Natural Features
- Coastal Natural Character Area
- High
- Outstanding
- Significant Ecological Areas



This map plan is illustrative only and all information should be independently verified on site before taking any action. While due care has been taken, Auckland Council gives no warranty as to the accuracy and completeness of any information on the map plan and accepts no liability for any error, omission or use of the information.



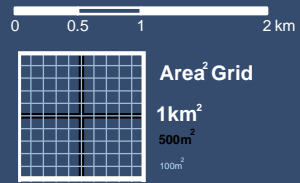
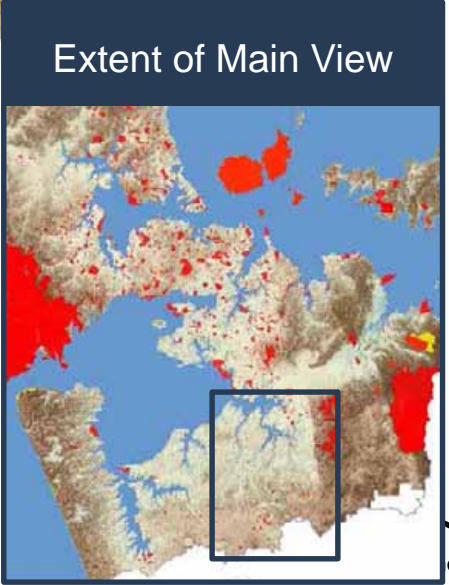
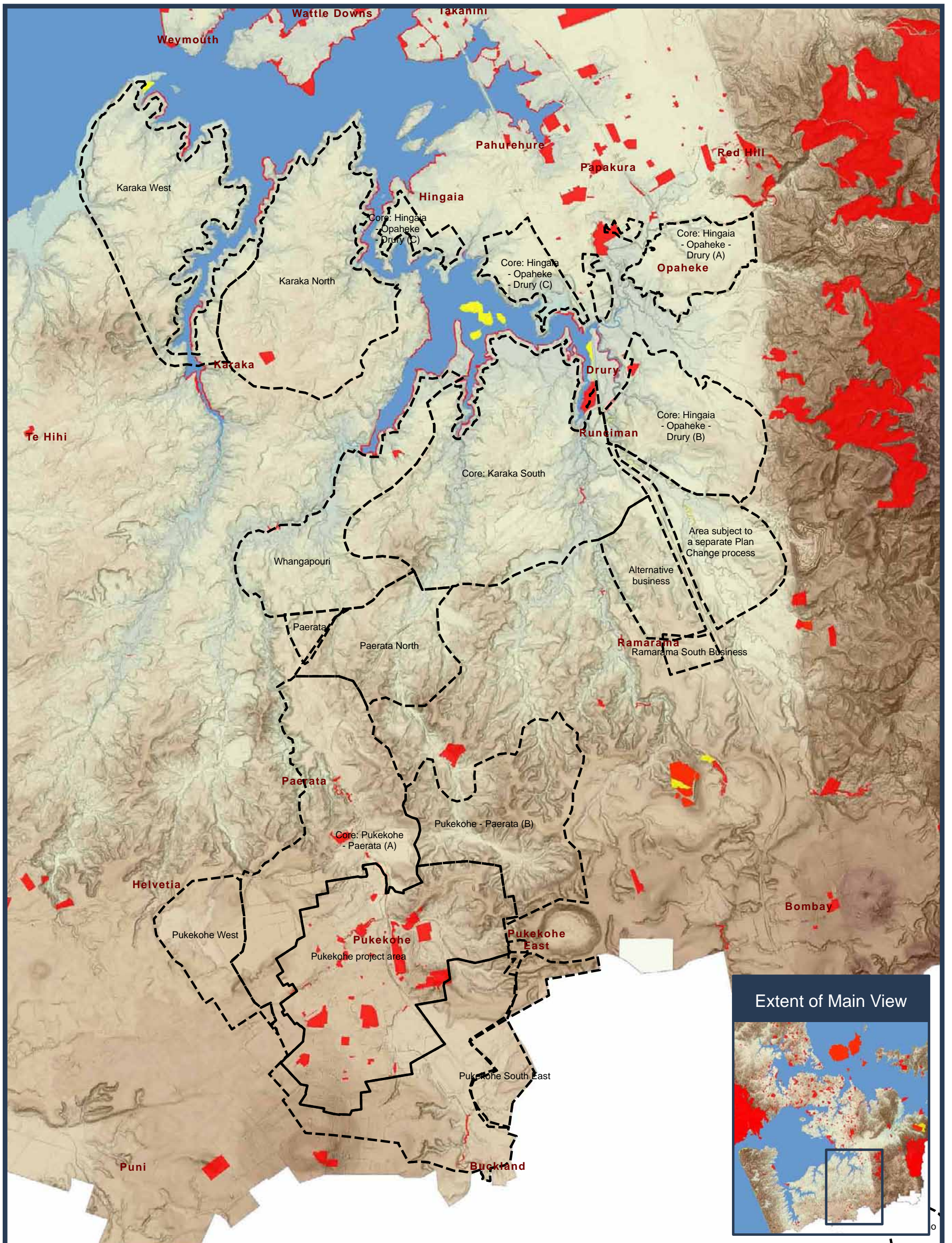

Date: 4 March 2013  
1:60,000@ A3

# Public Open Space Landuse Map

- RUB Option Boundary
- Public Open Space Zoning - FDC
- Department of Conservation



This map plan is illustrative only and all information should be independently verified on site before taking any action. While due care has been taken, Auckland Council gives no warranty as to the accuracy and completeness of any information on the map plan and accepts no liability for any error, omission or use of the information.