

# Rawene Road Update



Thursday 3 October 2019

## New Carpark opening

### Opening date for new carpark

We are very pleased to let you all know that the final touches are being made to the new Rawene carpark. We are opening the carpark up for use during the Birkenhead Heritage Festival which will delay us fully completing the carpark for the duration of the festival, however we plan to finish the carpark shortly after i.e. late October.

Please be aware of traffic and pedestrians at all times – especially as everybody is getting used to the new carpark and layout.. We do expect that this area will quickly become busy, so please be considerate.

There will eventually be 124 spaces in the new carpark including 4 disabled spaces. The parking restriction timings are being finalised currently and AT will be monitoring parking times once the car park is formally open.

Here is the latest image from our webcam showing the new tarmac surface, line marking is programmed for tomorrow. Stairs from the new (lower) carpark will be eventually located in the bottom right corner of this photo.



## Heritage Festival

The Auckland Heritage Festival is being held from 5 October to 14 October 2019. Birkenhead Village is hosting a number of activities during the Festival and we can confirm that all of the car parks in the Rawene Road carpark will be available for use during this time.

	<p>Full details about the Festival events, times and venues can be found here: <a href="http://www.heritagefestival.co.nz/events/">http://www.heritagefestival.co.nz/events/</a></p> <p>We hope everybody enjoys the Festival.</p>
<p><b>Why you are receiving this email</b></p>	<p>You are receiving this email as you have indicated that you wish to receive updates about Rawene Road car park. These email updates will be made available on a regular basis. If you want to unsubscribe from this email, or if you want to be added, please <a href="#">email us</a>.</p>
<p><b>How you can get more information</b></p>	<p>If you have any questions or feedback please email <a href="mailto:rawene@aucklandcouncil.govt.nz">rawene@aucklandcouncil.govt.nz</a> and we will endeavour to answer as quickly and comprehensively as possible. This email address can be used to contact the project team, and is regularly monitored by Amanda and John. The Auckland Council Contact Centre is also be available on 09 301 0101.</p>

# Rawene Road Update



Monday 21 October 2019

Carpark opening

## Opening date for new carpark

Things are still on track for the new carpark to be opened by the end of October.

We can now confirm that the parking restriction times have been finalised by Auckland Transport (AT). AT will be monitoring parking times once the car park is formally open and will make any changes if required.

Here is a map of the carpark and the parking restrictions that will be in place effective as soon as the carpark is open:

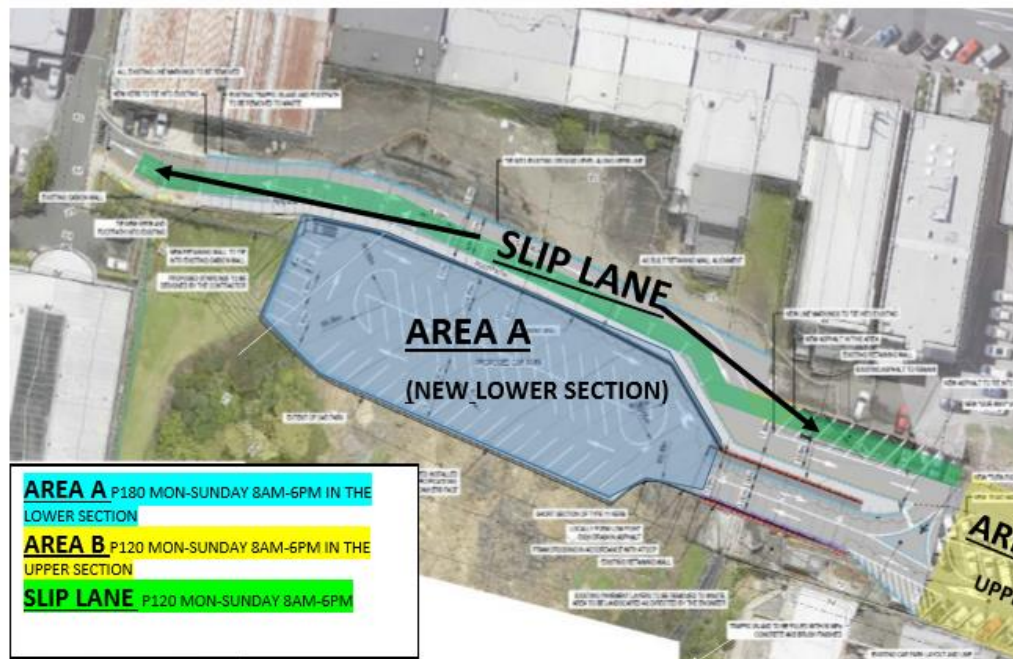

If you have any feedback on the carpark restrictions or use please send your comments to Auckland Transport using this email address: [parkingconsultation@at.govt.nz](mailto:parkingconsultation@at.govt.nz)

The Auckland Transport Contact Centre is also available on 09 355 3553

Please be aware of traffic and pedestrians at all times – especially as everybody is getting used to the new carpark and layout. We do expect that this area will quickly become busy, so please be careful and considerate.

<b>Stairs from new carpark</b>	<p>We've mentioned that there will be a set of stairs connecting the new carpark with the slip lane behind the shops at the western end of the site. There have been some further delays with installing these stairs – but we have decided not to delay opening the carpark because of this. The stairs will still be installed, as planned, but not in time for the carpark opening. They will be completed soon after the carpark is open.</p> <p>In the meantime, the ramp will need to be used as a pedestrian accessway if you park in the new carpark. Please be aware of cars if you are walking, and pedestrians if you are driving!</p>
<b>Construction on site</b>	<p>As mentioned above, things are still new and there needs to be a certain amount of care and consideration for other users in cars and on foot. The land below the new carpark, down into the gully, is still a construction site. Activity on site in this area will continue (tidying) and there will be no public access beyond the boundary of the new carpark.</p>
<b>Why you are receiving this email</b>	<p>You are receiving this email as you have indicated that you wish to receive updates about Rawene Road car park. These email updates will be made available on a regular basis. If you want to unsubscribe from this email, or if you want to be added, please <a href="#">email us</a>.</p>
<b>How you can get more information</b>	<p>If you have any questions or feedback please email <a href="mailto:rawene@aucklandcouncil.govt.nz">rawene@aucklandcouncil.govt.nz</a> and we will endeavour to answer as quickly and comprehensively as possible. This email address can be used to contact the project team, and is regularly monitored by Amanda and John. The Auckland Council Contact Centre is also be available on 09 301 0101.</p>